CHURCHES HIT COAL PACT BREAKERS

THE SUN TELEGRAPH

Combining the PITTSBURGH CHRONICLE TELEGRAPH and THE PITTSBURGH SUN

ESTAB. 1927—VOL. 2—NO. 96 MONDAY, MAY 7, 1928 TWO CENTS

THE Peach

WALL STREET CLOSE

STATE OFFERS TOWN HALL

M'KECHNIE SUSPENDED

Today

To Tax the President.
Cancer's Cost.
Chicken Men, Read.
Earth's Big Guest.

—By ARTHUR BRISBANE—

(Copyright, 1928.)

THE Senate vote to make the President pay income tax on his salary will not affect President Coolidge unless he takes a second elective term. But it will emphasize the injustice of earned income taxes.

INCOME TAX on a coal mine charges off large sums for "depletion." Coal supply is reduced each year, so the tax is cut.

What about a doctor or other income earner? Are not his years of life and work, his brain and nervous energy diminished and depleted each year?

A tax system ignoring that condition is confiscation, not mere taxation.

ACTUAL money loss caused each year by cancer in America is estimated at $500,000,000, a loss as great as though 300,000 workmen were idle through the year.

This terrific loss, in which dreadful suffering by victims and their relatives is not the only important factor, could be reduced by three quarters, at least, if small growths on the body were not ignored until too late.

MR. FISK, head of the Metropolitan Life Company, and his associates, are to be congratulated on their ceaseless effort to make the public realize the nature of disease and its prevention.

A large sum spent each year by the Metropolitan in advertising warnings is worth to the country as a whole ten thousand times its cost.

INTERESTING to chicken men. Pennsylvania has three electric hatcheries, holding 47,000 eggs each. The eggs, put in trays at the top of a refrigerator-like arrangement, gradually sink down as days pass, until they reach the bottom, and the chicks walk out on the twenty-first day.

EMPTY racks rise to the top for more eggs and a constant stream of chicks pours from an incubator that never stops, eggs being replenished twice a week.

Cockerels are eaten; pullets, stimulated by high feeding, lay early, and electric lights burning in their coops, keep them eating after dark and increase egg output.

WHEN the hens weary, slow down, they become chicken stew, and pullets replace them. A hard life, but not so different from ours. Nature gets rid of us, also, when our usefulness ends.

REAL-ESTATORS will gasp, reading of Chicago's new super-business building. It will be opposite the Wacker drive, 724 feet on Kinzie street, 577 feet along the river, cost $30,000,000 and have 4,000,000 square feet of floor space.

THIS worthy-of-Chicago building, a "mammoth merchandise mart," will devote the ground floor to a freight station, with private tracks for tenants.

On one side of the building a river dock will take in and send out goods by water.

Several hundred important merchants will do business in this building, twice the size of any business building now in existence.

IN politics and social theories, Russia's government may indulge in dreams. But, in daily life, Russians are practical.

Sovietism dressed up to receive King Amanullah of Afghanistan called him "Majesty" as unctuously as we should do in plutocratic America. Afghanistan has big trade.

RUSSIA is constructing a system of inland waterways to rival such work in France and Germany. The Volga-Don-Ozof waterway, now building, will give the Volga, biggest river in Europe, an outlet to the sea.

THE VOLGA, navigable for almost its entire course, 2,300 miles, drains with its tributaries, 535,000 square miles. If that region suffered such floods as afflict the Mississippi valley Russia would do something about it more effective than talk.

JAPAN will make China regret killing Japanese soldiers at Tsinan-Fu. Japanese and Chinese accuse each other of atrocities, including torture, and ill treatment of women.

A Chinese official, Tsa Kung-Tse, had his nose cut off, eyes gouged out, and then was shot to death, according to Chinese.

THE Japanese can easily take revenge on China, but the latter, unable to fight Japan, will boycott Japanese merchants. The latest difficulty may cost Japan $50,000,000 in business boycotts every year, until China forgets about it.

JUDGE BROWN'S decision that continuous blowing of automobile horns violates the sanitary code, will please many.

Schopenhauer poured out his rage on Berlin coachmen because they cracked their whips. What would he say of our motor horns, exhaust whistles, backfiring cars, and sputtering, barking motorcycles?

Hitting the ear with hideous sound is almost as bad as hitting it with the closed fist.

STATE OFFERS TO BUILD TOWN HALL

A "Town Hall" adjoining the Gen. Albert J. Logan Armory, Thackeray and O'Hara streets, Oakland district, was proposed by County Commissioner Charles C. McGovern today. At a meeting of County Commissioners, McGovern informed his colleagues that the State Armory Board would build an addition to the armory at a cost of 1,000,000 for town hall purposes.

County Commissioners have been considering including the town hall project in a coming county bond issue election. The present plans of the eCmmissioners are to spend in the neighborhood of $6,000,000 for the building. Commissioner McGovern, favoring the town hall project, has been in conference with state officials for the last month and succeeded in getting members of the Armory Board to agree to build the town hall adpoining the present Logan Armory.

"By adopting my plan," Commissioner McGovern said, "the county, if, anticipating spending $6,000,000, can save $5,000,000 by building the town hall next to the Logan Armory."

Commissioner McGovern said that when the building was completed the state would bear the maintenance cost in the future. "It would not cost the county a penny for maintenance," Commissioner McGovern said.

The proposed building would seat 14,500. The basement could be used by National Guard organizations of the city for military purposes, such as drills and maneuvers. The building, Commissioner McGovern pointed out, would be owned by the citizens of the county.

"In event that the State Armory Board should choose to evatuate the basement for military purposes the entire building would be used for civic purposes. In other words, at no time would there be any strings attached to the building by the state, said McGovern.

The proposition was discussed by Commissioners at a special meeting this afternoon.

DAM IS CRACKING

International News Service.

TABLE ROCK COVE, S. C., May 7.—Hope that the hand of man might stay the crumbling of the Table Rock Cove Dam, holding back 5,000,000,000 gallons of water at the head of the Saluda River Valley, diminished rapidly today.

The giant earthen structure was expected to give way momentarily as the Sauda River below the dam rose at the rate of more than a foot an hour and overflowed its banks.

Expressing grave apprehension that the rapid rise of the stream was due to a new break, engineers held little hope of saving the dam and ordered the danger zone cleared of all persons. Armed guards placed around the entrance to the gorge permitted no one to pass.

200 Pupils Strike

WHEELING, W. Va., May 7.—Two hundred students of Union High School, Benwood, went on strike today after Principal Chris Sanders had received a letter of dismissal from the school board.

The trouble is said to have started with the dismissal of J. R. Knotts as superintendent of Marshall county schools several months ago. J. D. Marple, president of the school board, refused to make a statement.

Train Kills Two

Two men were killed when their automobile was struck by a Pittsburgh and Lake Erie Railroad passenger train at a crossing west of Coraopolis, shortly before noon today.

The dead are Elias Strong, 28, of First avenue, Coraopolis, owner and driver of the car, and William Stover, 26, same address. Both were employed at the shops of the Standard Steel Spring Company, Coraopolis.

BUCS MEET BRAVES

BRAVES	PIRATES
Richbourg, rf	L. Waner, cf
Moore, lf	Adams, 2b
Hornsby, 2b	P. Waner, rf
Brown, cf	Wright, ss
Bell, 3b	Traynor, 3b
Farrell, ss	Grantham, 1b
Burrus, 1b	Comorosky, lf
Taylor, c	Gooch, c
Robertson, p	Miljus, p.

Game starts at 3:30.

John Miljus for the Pirates, and Charley Robertson for the Braves will be the hurlers in the final game of the series between the Corsairs and the Boston club today at Forbes Field. Manager Bush intends to start Miljus despite the fact that he was used on Saturday in a relief role against the Tribe. Bush figures that the couple innings he worked did not take enough out of John to prevent his turning back the Beaneaters this afternoon.

Just a game and a half out of first place, the Buccos can aid their pennant cause materially by winning the contest today and taking three out of four from the Braves. For one thing, it will put the team in just the right frame of mind to enable it to play its best against the league-leading Giants, the ancient enemies of the Buccos, who will be here tomorrow.

MAN KILLED, 4 HURT AS TRAIN HITS AUTO

GREENSBURG, Pa., May 7.—Guy R. Wadsworth, 43, of Jeannette, was killed, his wife, Mary Wadsworth, 41, seriously injured and their two children, Mary and Dorothy May Wadsworth, 7 and 15, respectively, and Mrs. Paul Helman were slightly injured when the Wadsworth automobile was struck by a Pennsylvania train at the Grapeville crossing last night.

Photo by Sun-Tele Staff Photographer.

BILL M'KECHNIE

A three-day suspension has been meted out to Bill McKechnie, former Pirate manager, now Cardinal manager, for using abusive language in an argument with Umpire Cy Pfirman after yesterday's doubleheader with the Robins at St. Louis. McKechnie is a Sunday school teacher in Wilkinsburg.

PUT ON SHELF 3 DAYS FOR SASSING UMPIRE

International News Service.

NEW YORK, May 7.—William McKechnie, manager of the St. Louis Cardinals and former manager of the Pittsburgh Pirates, was today suspended for three days by John A. Heydler, president of the National League, for his alleged abuse of Umpire Pfirman in the dugout after yesterday's double-header between the Cards and Brooklyn Dodgers at St. Louis. It was Heydler's first suspension of the season.

McKechnie waxed wrathful over a decision at second base. Pfirman ruled that Frank Frisch, Cards' second baseman, did not touch the bag on a force play.

The suspension of McKechnie is the first handed out by President Heydler so far this season. No fine was involved in the punishment of the St. Louis manager, who has seldom, if ever before, felt the effect of discipline. McKechnie is one of the least aggressive of major league pilots.

CHURCHES SCORE MINE PACT VIOLATORS

The long-waited report of the Federal Council of Churches on the coal strike was made public today by Dr. F. Ernest Johnson, of New York, executive secretary, at a luncheon of the Hungry Club at the Fort Pitt Hotel.

For the settlement of the strike, the report recommends the abandonment of belligerency by both sides, reconsideration by the operators of their decision to have no further dealings with the United Mine Workers, reconsideration by the union of the demand for the Jacksonville wage scale, pressure by the public to end the methods by which unionization of the southern coal fields has been prevented, study by the government of proposals for consolidations and co-operative marketing associations of the coal companies, and appointment by the President of a coal board comparable with the Federal Oil Conservation Board.

When Dr. Johnson had concluded his presentation of the report he was asked a number of questions. He was assisted in answering them by Dr. Arthur E. Suffern, an economist employed by the Federal Council of Churches in its investigation.

One question was if co-operation rather than competition was not necessary for the success of industry. The answer was that competition, instead of being "the life of trade," might be its death, if carried to the extremes that have been reached in the coal industry.

"Economics," said Dr. Johnson, "is becoming a social rather than a merely mechanical science. It has been found necessary to take account of human factors."

Dr. Johnson was asked how West Virginia could be persuaded to permit unionization of its coal mines. He said he could offer no practical plan other than the use of moral suasion.

One questioner suggested that complete unionization of the coal industry would mean the creation of a combination in restraint of trade, but he would not admit that.

REPORT NOT "WHITEWASHED"

There was a throng at the Hungry Club luncheon to hear Dr. Johnson's report. It was the fourth in a series of addresses that have been given before the organization on the coal strike, the others having been delivered by Prof. Colston E. Warne, of the University of Pittsburgh; R. Templeton Smith, secretary of the Lowber Gas Coal Company, and Philip Murray, international vice president of the United Mine Workers.

Oliver K. Eaton, Pittsburgh attorney for the miners' union, charged in a speech before the Senate Interstate Commerce Com-

(Continued on Page Four.)

Owners, Miners Both at Fault, Say Churches

"WHEN a company accepts the profits flowing from an agreement and abrogates it as soon as it begins to mean loss it is practicing bad business ethics."

"Insistence (by the miners' union) upon the Jacksonville scale . . puts the operators in the Pennsylvania and Ohio fields in an impossible position in view of the active competition of the Southern fields."

"At the same time the miners cannot be expected to accept even a temporary reduction in the scale unless the operators are willing to resume collective bargaining, and to give some assurance of steadier working time and increased annual earnings."

"Employers should be brought to a realization of that right (the right of the miners to organize) as a means of eliminating cut-throat competition."

"Until the fundamental ills of the industry, treated as a whole, are grappled with successfully . . . preoccupation with the humanitarian phases of the problem can accomplish little of a constructive nature."

"However great the provocation, the beating up of men who

(Continued on Page Two.)

"Just Kids" Free -:- THE CIRCUS'S IN TOWN! -:- Peanuts for Nothing

PHOTOS BY SUN-TELE STAFF PHOTOGRAPHER.

"JUST KIDS"

Today was THE day for boys and girls whose daddies are Shriners. As guests of Syria Temple, they saw an extra special FREE performance of Sells-Floto Circus. Here you see the early birds getting their peanuts free. None refused.

SATISFIED

Jean Smith vowed that never had she eaten better peanuts. Miss Smith intends to write a piece for her teacher on what nice people Shriners are.

WHAT IS IT?

Is it necessary to instruct the younger generation on these? Potentate R. A. Daniell and Col. W. R. Dunlap, who kept watchful eyes on the Shrine offspring, report in the negative. "Fatso" from The Sun-Tele comic page was there.

NOISY AND ORDERLY

There was lots of noise and enthusiasm, but at the same time order in the hundreds that gathered outside the big tent. In fact, the closest condition to a nice riot was an argument between two potential Shriners over which could consume more lemonade. However, even they would pass the entrance tests to the "Just Kids Safety First Gang." These Pittsburgh youngsters know all about "Just Kids" in The Sun-Tele comics.

HE LIKED IT!

Which youngster had the best time? Leo Tyler, who was escorted by his mother, yells a loud "I did" and challenges his pals to disprove that stirring statement. Leo feels a circus clown should be our next President and if they'd let him he'd vote accordingly. A lion might easily be Leo's vice president.

FLIGHT PUBLICITY STUNT

CAMPAIGNING ON 'SHOESTRINGS'

Jap Guns Train on China In 'Humiliation' Outbreak

LILLI DILLENZ

The proposed trans-Atlantic flight of Lilli Dillenz, Viennese actress, has become to a measure a "publicity stunt" for a tiny Continental hamlet.

JOHANN RISTICZ

Johann Risticz, shown with his son, is to pilot the plane. The Burgomaster of Rudolstadt, tiny Thuringian town, is paying a "handsome sum" for her to hop from there.

BREMEN'S SISTER

The Europa, sister ship to the Bremen, is to be used for the hop. Lilli and her German pilot will hop from Rudolstadt to Baldonnel, Ireland, to America. The advertising, the Burgomaster believes, is worth the money he's paying.

PHOTOS BY P. & A.

WON'T SAY

Lilli won't say how much Rudolstadt's going to give her to get its name in the newspaper. She signed a contract.

DESTITUTE

Photo by International Newsreel.

MILO ABERCROMBIE

Living with her mother, San Mateo (Cal.), in a palatial home, Milo Abercrombie has appealed to Associated Charities, declaring she and her two children are destitute. She seeks legal support for the children from Commander Lyman Swenson, her former husband. She is also the former Baroness von Brincken. She had married the baron before she married Swenson.

RACE FOR PRESIDENT CHEAP

By WILLIAM K. HUTCHINSON, International News Service Staff Correspondent.

WASHINGTON, May 7.—A battalion of presidential candidates, parading through the witness stand at the Senate's presidential campaign funds inquiry, revealed today that most of their campaigns were being conducted on financial "shoestrings."

The inquiry opened with the calling of candidates who hope to step from the Senate into the White House.

Senator Charles Curtis (Rep.), of Kansas, reported the highest expenditures among the eight candidates heard. His expense to date totaled $11,468.67. Of the other candidates testifying Senator Norris (Rep.), of Nebraska, spent $6; Senator Borah (Rep.), of Idaho, nothing; Senator George (Dem.), of Georgia, $75; Senator Walsh (Dem.), of Montana, $1,075; Senator Goff (Rep.), of West Virginia, $60; ex-Senator Hitchcock (Dem.), of Nebraska, $1,744.85, and Representative Hull (Dem.), of Tennessee, less than $1,000.

Senator Steiwer (Rep.) of Oregon, chairman, first announced the committee would investigate all presidential campaign expenditures, and that the inquiry would be impartial

NORRIS SPENDS $6

Senator Norris (Rep.) of Nebraska, the insurgent candidate for the Republican nomination, was the first witness. He explained how he had spent $6 on his campaign to date. The payment was made to a Nebraska editor who published an advertisement in Norris' behalf.

"I wasn't responsible for it, but I sent him a check for $6," Norris explained.

"I haven't been a candidate in any sense of the word," said Norris. "I haven't wanted to be and haven't paid any attention to it whatever."

Norris said his name was put on the ballot in Nebraska and Wisconsin against his wishes.

"Of course, I could have stopped it by taking some definite action," he added, with a smile.

NO PROMISES MADE

"Has anybody made any promises in your behalf?"

"I don't believe any one would make any promises on the strength of my being nominated," Norris replied.

HELPS LEGION CONCERT

MRS. G. W. MORRISON

Part of the feminine touch in the benefit concert, Carnegie Hall, Wednesday, will be contributed by Mrs. G. W. Morrison, patroness. The Society of Forty and Eight, American Legion, is giving the concert for the benefit of convalescent tubercular war veterans.

JAP GUNS TRAIN ON CHINA

PEKIN, May 7.—(AP.)—Japanese warships were distributed throughout Chinese waters and additional troops were on their way to reinforce embattled comrades in Tsinan today as the Chinese observed "Humiliation Day."

The thirteenth anniversary of Japan's ultimatum of 21 demands took on a more somber and threatening aspect than ever before. Annually the day has been the occasion of anti-Japanese demonstrations. Massacre and fighting in Tsinan today had brought about what was considered the gravest Sino-Japanese crisis since the 1915 demands. It was feared that in Nationalist territory, at least, race hatred might flare and be the spark to set the train of powder off.

Shanghai advices told of arrangements for an extensive boycott of Japanese goods and resignation of Chinese employed by Japanese.

WOMEN TAKEN ON SHIPS

All Japanese women were taken on board ships at Ichang, on the Yangtze River, in the Province of Hupeh. At Nanking, the scene of the violent disorder of March last, the women were concentrated at the waterfront in readiness for embarkation, if this was thought advisable. Similar preparations were made at Chinkiang, a little below Nanking, and at Kiukiang, in Kiangsi Province.

To reinforce the Yangtze River patrol an additional destroyer division was ordered to Shanghai. While the Japanese garrison at Tsinan has been reinforced to a total of more than 4,000 men, an additional 2,700 troops were steaming from Manchuria to Tsingtao, where they will land with Tsinan as their destination.

FOREIGNERS SAFE

Assurances of the safety of American, British and German communities at Tsinan, limited the issue to Japan and Nationalist China. The rifles at Tsinan have been silent since Friday and Gen. Chiang Kei-Shek, Nationalist commander-in-chief, is discredited and the unity of his command broken.

The revolutionary drive toward Pekin has halted, perhaps for months, perhaps permanently. In the meantime, the position of the northern army grows stronger.

DIDN'T OBEY

Photo by F. & A.

PRINCESS CHAKIR

Princess Suad Chakir, former Sidi Wirt Spreckels, has received word in San Francisco from her husband, Prince Suad Chakir, Turkey, that he has divorced her because she did not obey him when she chose to nurse her invalid mother rather than return home immediately. She plans now to spend most of her time with her daughter, 11, by a former marriage.

SHELTON FREED OF CHARGES

Peace again reigns in the Second Presbyterian Church, Eighth street. It was learned today that all charges against the pastor, the Rev. Dr. George W. Shelton, had been dropped, which was regarded as a complete vindication of the minister who has served the downtown church for the past 18 years.

Dr. Shelton was charged with being a "czar" and with disregarding the wishes of the official board and membership of the church in administration of congregational affairs. The trouble grew out of the resignation last fall of the Rev. C. S. Poling, who had come to the church a few months previously as co-pastor. Poling charged that his position as co-pastor was being minimized and that he was not being given proper recognition. Following his resignation, a petition signed by 140 of the 1,250 members of the church, was presented to Pittsburgh Presbytery, asking a probe of Dr. Shelton's stewardship.

The matter was referred by the Presbytery to the executive commission of that body, and a hearing was held today, when, it was learned on good authority, the "rebel" forces capitulated and withdrew their charges.

WOMEN TRAMPLED BY MOB RUSHING LINDY

CURTISS FIELD, N. Y., May 7.—(AP.)—America has had many heroes since Col. Charles A. Lindbergh came back from his epochal flight to Paris last summer but the sight of the silver-winged plane is still enough of a magnet to send 2,000 people stampeding to surround it.

Landing on the field here last night after a hop over to Mitchel Field, he narrowly averted a tragedy as 2,000 people swarmed out onto the field, in imminent danger from the whirling blades of his plane's propeller.

Motorcycle police charged the crowd with screaming sirens and special guards attempted to ring off a clear space for him to land, but their efforts were not enough to stop the rush. Two women were knocked down, receiving cuts and bruises which required medical attention.

Lindbergh saw the human avalanche coming toward him and swerved his ship after a run of only a few feet, almost causing it to tip over. Using his wheel brakes as much as he dared he turned his plane completely around and shut off the motor without the customary idling while it cooled off.

He and his passengers were imprisoned in the plane's cabin as the mob milled around. Finally an automobile was forced through, and ducking the hands of those who sought to touch him he jumped into the car. Policemen stood on the running board, pushing away persons who sought to climb on, as motorcycle police cleared a lane to the road to New York.

REBELS MARCH ON RUMANIA CAPITAL

ALBA JULIA, Rumania, May 7.—(AP.)—Peasants were marching on Bucharest today to demand a change of government. After a Sunday meeting of 200,000 peasants and laborers had sworn to do everything possible to remove the present government and had broken up in confusion, the crowd lingered for two hours while several leaders made fiery speeches. Then two long columns started a five-day hike for Bucharest.

Ten fighting planes flew over Alba Julia surveying the ranks of the peasants as they trudged toward the capital.

Julio Maniu and I. Michalaki, peasant leaders, intended to reach the capital ahead of the peasants by traveling by railroad. They carried the demand of the assembly that the government headed by Vintila Bratianu resign and intended to present it to the regency.

The Associated Press correspondent who rode from Klausenburg (Cluj) toward Bucharest met many peasants moving toward the capital with banners which were unfurled. Others were sitting around camp fires by the road side.

TAKE OATH TO FIGHT

The peasants, meeting in Alba Julia, with raised hands, took this oath:

"We swear to the great and good God to fight a righteous fight against the government which is a plague to the country and which was nominated by a decree wrung from King Ferdinand on his death bed. We swear that a new Rumania shall be created which shall stand for freedom and justice to all of Rumania's brave sons."

To frustrate any attempt at open revolution the government deployed 10,000 trops at strategic points outside the city with machine guns and airplanes. No attempt was made, however, to molest the peasants.

NO DAMAGE FROM LAST NIGHT'S FROST

Frost is predicted for tonight by the Weather Bureau, but it is not expected to nip the fruit blossoms. There was a light frost last night, and a heavy frost yesterday morning, the bureau reported today, but so far as can be ascertained, vegetation was not damaged.

The full effect of the cold spell may not be in evidence until later, it was said.

The local forecast is: Fair and continued cool; probably frost tonight. Tuesday, fair and warmer. Lowest temperature tonight, between 35 and 40 degrees.

BOTH AT FAULT, SAY CHURCHES

(Continued from Page One.)

have taken the positions of those on strike is a barbarous practice."

"It is almost impossible to preserve justice in a time of industrial crisis when officers of the peace are carried on the payrolls of industrial corporations."

"When a corporation seeks and a court grants an injunction restraining a union not only from acts which are illegal and wrong in themselves but from ordinary routine activities, such as the peaceful recruiting of members or the disbursing of relief funds in time of strike, the social effects are bound to be injurious."

"The eviction of the families of striking miners from company houses is an important factor in the controversy because it indicates a wholly unsound social situation."

"Unless there is agreement on a basic scale a sweat-shop competition in wage rates [illegible]"

"If the United [illegible] are willing to face the economic situation in the union fields . . . they should have public support . . . in organizing the nonunion fields."

Clark Says He'll Sue Dealers

"Suit will be filed on specific evidence of sale," announced Director James M. Clark today, as he awaited police reports relative to the observance of his ban on Sunday auto sales.

The auto dealers who kept open were awaiting the next move of the director to see if arrests are made.

J. R. Pierpont, president of the Pittsburgh Auto Dealers' Association and head of the Pierpoint Motor Company, said the matter had not been formally considered by the dealers' association because the closing order had not been served until late Saturday. He was informed that the dealers generally paid no attention to the order.

W. N. Owings, secretary of the association, characterized the order an outrage and cited instances on the Hill where all kinds of stores are open on Sunday. He pointed out that gasoline stations were not included in the order.

Under Construction -:- NEW AMUSEMENT PARK -:- Opening Date Named

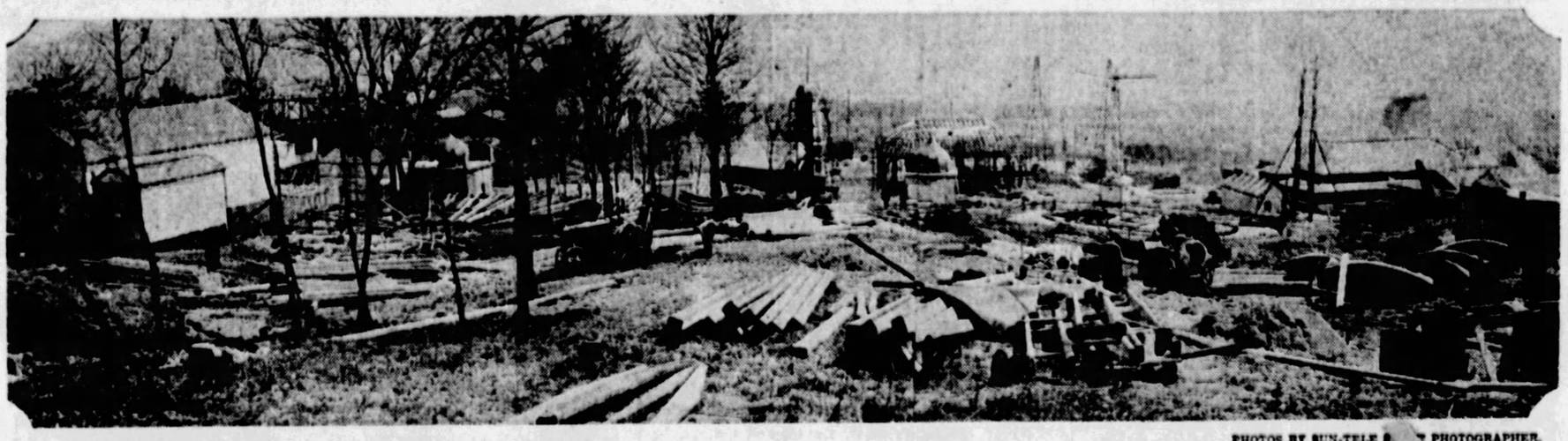

PHOTOS BY SUN-TELE[illegible] PHOTOGRAPHER.

On Decoration Day the National Amusement Park, under construction on 42 acres of woodland on Freeport road, near Aspinwall, will throw open its doors to the public. The enterprise is controlled by a corporation consisting of prominent businessmen. Above is a general panorama of the park in construction. Numerous roads will make access to the park easy and parking space will take care of hundreds of automobiles. The promoters say there will be several new amusements never in this district before.

NOBILE SAFE AT BASE

Police Smash $500,000 Lottery

Builds Plane, It Kills Him

DRYS LACK ZEAL, PASTOR SAYS

"Gov. Al Smith is running for President as an avowed wet. He is winning on that issue and the church votes are helping him," the Rev. S. W. Bell, pastor of the South Avenue Methodist Episcopal Church, Wilkinsburg, said last night in his sermon on "Are Church People Killing Prohibition?"

Four years ago it was considered a terrible thing that Gov. Smith, a wet, should run for the Democratic nomination for President," he said. Dr. Bell declared that a subtle change is taking place whereby the church people are relaxing their prohibition zeal.

"We are not scaring out candidates as much as we used to do," the minister said. "The remedy is to return to teaching temperance, teaching that alcohol is a hangover from ancient barbarism and that drinking is practiced by the uncivilized," he asserted.

GIRL, 13, KILLED AT PLAY WITH SHOTGUN

GREENSBURG, Pa., May 7.—A shotgun which Carrie May Johns, 13, and Carmine Tazzerno, 11, used in their play yesterday killed the Johns girl. They were in the warerooom adjoining the Tazzerno store at Seward when a shot was fired. John Tazzerno, father of Carmine, found her huddled in a corner with the shotgun on the floor in front of her and Carrie Johns lay nearby with a hole in her left hip. She died three hours later.

TRAP AGENT AND SEIZE 100,000 TICKETS

The inner workings of several large lotteries and baseball pools said to handle more than $300,000 each week in Western Pennsylvania alone, were entered yesterday by city detectives, who arrested an alleged head of the business and confiscated more than 100,000 lottery and pool tickets calling for $500,000 prize money.

Edwin R. Richardson, 31, of 613 Zulema street, alleged operator of the lotteries, is being held pending a hearing on a suspicious person charge.

Richardson was arrested when he accepted an invitation to hire Detective P. E. Moran as a subagent. Moran and Detective Peter Connors, went to Richardson's house, where tickets were found. Tickets also were found in the man's automobile, detectives say.

The arrest of Richardson led to a raid on the home of Joseph Deye, of 365 Gross street, an alleged partner, where more tickets were found. Deye, not at home at the time, has not been arrested. Detectives say that the tickets, calling for more than $500,000 prize money, were to have been distributed this week in all parts of Armstrong and Allegheny counties, and also in other parts of the United States.

CHINESE WAITER GETS 18 MOS. FOR DOPE SALE

Young You, Chinese waiter, pleaded guilty to selling opium and was sentenced to 18 months in the federal prison at Atlanta by Judge F. P. Schoonmaker. One of his customers was a government narcotic agent.

Enjoying Golf

DR. ALEXANDER

Spending the warm hours at golf and other recreation in French Lick Springs (Ind.) were Dr. Maitland Alexander, pastor emeritus, First Presbyterian Church of Pittsburgh, and Mrs. Alexander.

DIRIGIBLE ARRIVES AT KING'S BAY

KINGS BAY, Spitzbergen, May 7.—(AP.)—The dirigible Italia was safe at her base today awaiting favorable weather as final preparations were made for a series of trips over unexplored wastes of the Arctic and to the North Pole itself.

Despite extremely unfavorable weather conditions, General Umberto Nobile brought the airship from Vadsoe, Norway, some 700 miles across the Arctic Ocean to Kings Bay in 16¼ hours and made her fast to the mooring mast of the base ship Citta Di Mialano. A high wind was blowing and the dirigible was forced to stay anchored to the ship for many hours since it was impossible to put her in the hangar used by the Norge when General Nobile flew from here over the North Pole in 1926.

A heavy snowfall and contrary winds were encountered throughout Saturday night on the flight here. The Italia, however, was in constant wireless communication with the base ship and the Geofysiske Institute at Tromsoe, which supplied detailed data on the weather.

The ship was sighted near South Sydkap in Southern Spitzbergen yesterday morning. It kept outside the coast line because of heavy fogs.

General Nobile, after making Green Harbor at noon, was forced to maneuver the craft for an hour before he could bring her to the base ship mooring mast.

Pittsburgh As Others See Us

"Pittsburgh was one of the first cities of the the country to organize a symphony orchestra." —FRIEDA HEMPEL.

FRIEDA HEMPEL, operatic soprano, born in Leipsic, Germany, June 26, 1885; educated at Sterns Conservatory, Berlin, where she made her debut in the Royal Opera House in 1905. After European tour she was one of five Imperial German Court singers. Joined the Metropolitan Opera Company, New York, in 1912. Has played 70 leading roles in German, Italian and French operas. Lives in New York City.

FRIEDA HEMPEL

I believe that, like in all large cities in the United States, the public-spirited and successful men of affairs have done much to establish music in Pittsburgh, and your citizens have responded with the usual American zeal. Mr. Carnegie made many things possible for your city when he built the beautiful hall where concerts could be given under ideal conditions. Pittsburgh was also one of the first cities of the country (after Boston, New York and Chicago became centers for symphonic music) to organize a symphony orchestra, and it was also one of the first cities of the country to invite two great grand opera companies to give seasons of opera.

Like all the eminent musicians of my acquaintance who hold Pittsburgh audiences in the highest regard, I consider your city one of the leading centers of the country in the appreciation of art, for where there is no great industry art cannot thrive.

Frieda Hempel

(From letters collected by Roy Jansen, of Pittsburgh.)

Tomorrow: Robert W. Chambers, novelist.

CRASHES IN TEST FLIGHT

W. Leonard Bonney, New York, millionaire inventor and builder of the "Bonney Gull," constructed to fly as a bird, was killed when the ship suddenly crashed in a test flight over Curtis Field, L. I., after soaring 400 feet at a height of 50 feet. Bonney, 52 and prominent in society, was a pioneer airman and was trained by the Wrights.

PHOTOS BY INTERNATIONAL NEWSREEL.

Cracks Up To Save Crowd

Lieut. Loran C. Faurot of the Army Reserve Flying Corps smashed up his airplane yesterday to avoid striking women and children who walked into his path while he was landing at Rodgers Field, Aspinwall. He was uninjured although his machine was wrecked.

Lieut. Faurot landed his machine in a field near the Pittsburgh Field Club and the crowd of spectators who had witnessed his heroic act, began stripping the machine before guards could be summoned. The aviator had shut off his motor and was gliding down to the field when he noticed the people in his path. He attempted to take to the air again, throwing on all the power and swerving away from the field.

Man Held As Wife Is Shot

Shot twice in the left breast, Mrs. Jennie Africh, 42, hotel keeper of 109 Ninth street, Braddock, is in a serious condition in Braddock Hospital and her husband John, 50, is held in the borough police station.

Africh, podice said, had been estranged from his wife since he left home, three years ago, taking $12,000, their life's savings. He returned penniless three months later.

Entering the hotel, owned by the couple and operated by Mrs. Africh, police say, Africh waited until his wife descended the stairs and shot her twice. The couple have seven children, ranging in age from 5 to 22.

John Peretick, 58, bartender in the hotel, also was arrested and held pending an investigation.

OFFICER FREE IN SHOOTING

Police Lieut. Belmont Pugh, of Wilkinsburg, who last Monday shot and fatally wounded Charles Beattie, 19, of 5116 Kincaide street, as the latter is alleged to have attempted to enter a building at Penn avenue and Church street, Wilkinsburg, was released on his own recognizance by Coroner W. J. McGregor today.

Pugh gave himself up after being notified of Beattie's death. Pugh is said to have visited Beattie in the West Penn Hospital and was much affected by the condition of the victim, suffering a breakdown later. The inquest will be held Friday.

THE DAILY PICTORIAL — THE SUN TELEGRAPH — GENERAL NEWS SECTION

MONDAY, MAY 7, 1928

AVOID "INFLUENCE" JURORS WARNED

"Perform your duties according to your oath, and if any officer of the court undertakes to step over the boundary line, notify the court," warned Judge Josiah Cohen this morning, addressing a new panel of 250 jurors and 100 members of the bar in Common Pleas Court.

While the court made no reference to testimony in Washington recently at the coal strike investigation regarding alleged jury-fixing in Allegheny county, the address was regarded as aimed at jury-tampering and political influence in reaching verdicts.

"Sometimes jurors have sacrificed their oath to political expediency," said Judge Cohen. "No thinking man or woman will violate the sanctity of the oath. No juror has the right to refuse to review the evidence. Jurors should be considerate of each other's views. It doesn't make any difference whether they are Protestant, Catholic or Jew. I am told that this has been done. It is an outrage. The man or woman who says 'I am going to decide this case because of some political reason' is not fit to serve and is a traitor to his country. There should be no influence whatever, whether political or religious, in finding verdicts according to law and the evidence. If such conditions prevailed we would have fewer motions for new trials, less expense for the country and more justice."

BOY SCOUTS TO CHECK TRAFFIC

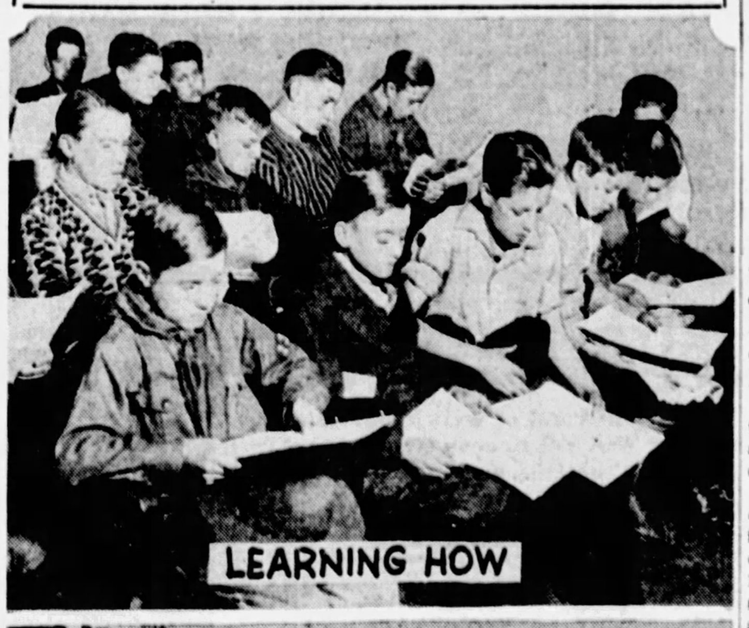

Photo by Sun-Tele Staff Photographer.

1,000 TO BE USED IN SERVICE

More than 575 Boy Scouts met in the Chamber of Commerce auditorium to receive instructions on how to make a 'traffic count,' when 1,000 scouts on May 24 will check traffic at principal intersections. Reports at 15-minute intervals will be made throughout the day. Practice sessions will be held every Saturday morning until May 24. Donald McNeil, assistant to Burton W. Marsh, city traffic engineer, instructed scouts.

Trial Shift Refused Herron

NEW PHILADELPHIA, May 7.—Judge Eli E. Lindsay today overruled a motion for change in venue for William D. Herron, 41, confessed slayer of his sister-in-law, Viola May, 23.

The court held there was nothing to prevent Herron from obtaining a fair trial in Tuscarawas county, despite the notoriety given the case.

Selection of a jury was begun at once from a special panel of 75, including 15 women, to try Herron on a first degree murder charge. He had entered a plea of "not guilty" a month ago. It is likely a day will be consumed in choosing a jury.

The May woman's body was recovered from the Tuscarawas River March 26. Herron confessed, authorities say, that he threw the body into the stream after he had "choked her too hard" the night of February 7.

Yeggs Haul Safe Away; Get $2,000

Safecrackers operated in Wilkinsburg and Oakland early today and gained about $2,000.

At Fishel's confectionery store, North Craig and Bayard streets, they forced a lock and carted a 500-pound safe through the front door. Employes estimated the safe contained $1,000.

The loot from the Charles W. Walmer hardware store, 716 Penn avenue, Wilkinsburg, was $50 in cash and $500 in checks. The burglars knoocked off the combination lock.

"SILVERSMITHS" WORK ON SPAN

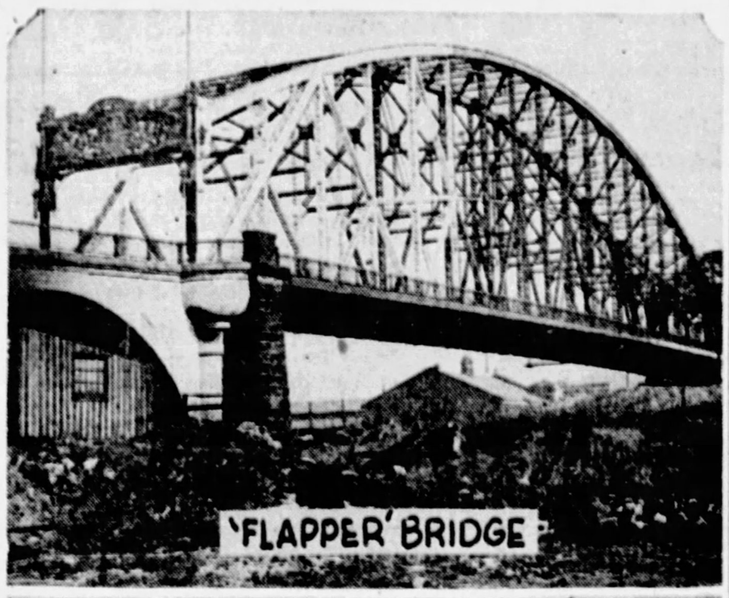

Photo by Sun-Tele Staff Photographer.

MANCHESTER BRIDGE "BRIGHTENED"

A coat of aluminum paint that will make it an outstanding piece of architecture in the downtown district is being applied to the Manchester bridge. Although the job has only been started, the effect its completion will have can easily be seen. Until its sheen is dimmed by Pittsburgh's smoke, the bridge whose former drab color made it blend into its background will be visible for miles.

Ex-City Official Shot

MINNEAPOLIS, May 7.—(AP.)—Wardell Hertig, 59, former president of the city council and a lawyer for 30 years, was found shot dead in his room at the Minneapolis Athletic Club last night.

The body was on the bed, wrapped in a blanket. There were bloodstains on a window shade. A revolver from which two shots had been fired was found under some papers on the floor near the bed. One bullet had entered the ceiling.

These circumstances led to uncertainty among officers as to whether Hertig had killed himself or been shot by another. He had been in ill health for some time.

WOMAN TAKES POISON

Mrs. Hazel Ebbitt, 27, of 1918 Penn avenue, Wilkinsburg, is in the Columbia Hospital in a serious condition as a result of drinking poison in her home last night in an attempt to end her life, police say. She was removed to the hospital by Wilkinsburg police, who were called when the woman took sick.

'We Owe Walsh Something for Honesty'-Will

BEVERLY HILLS, Cal., May 7.—Senator Walsh issued a statement that on account of its exteremne novelty has not received the proper amount of publicity that it should. He resigned as follows: "There just don't seem to be any burning desire on the part of the people for my nomination. I feel sure they want Smith." We may not owe Mr. Walsh the presidency, but we certainly do owe him something for his eyesight, honesty and frankness. Jim Watson is still wearing smoke-colored glasses.

Yours,
WILL.

P. S.—Owing to shortage of funds I am limiting my offer to supply paint for names of towns with over four letters.

WILL ROGERS

(Copyright, McNaught Syndicate.)

URGE MINE COMPROMISE

(Continued from Page One.)

mittee, in its investigation of the strike, that the Federal Council of Churches intended to "whitewash" the operators, but the report hardly can be so construed.

"Bad Ethics"

In regard to the violation of the Jacksonville wage contract by the Pittsburgh Coal Company, the Bethlehem Mines Corporation of Charles M. Schwab, the Consolidation Coal Company of John D. Rockefeller, Jr., and certain other companies, the report says:

"When a company accepts the profits flowing from an agreement and abrogates it as soon as it begins to mean loss it is practicing bad business ethics. The contention that the agreement was not legally binding is beside the point. That is a matter for the courts to determine."

"Economic ills," the report says at the outset, "do not constitute an excuse for the failure to consider the demands of social ethics."

The investigation was undertaken by the Federal Council at the request of the Pittsburgh Council of Churches, was conducted by the Department of Research and Education, and continued through several months.

The report condemns violence by the strikers and by the coal and iron police, and expresses strong disapproval of peace officers being on the payrolls of industrial corporations.

Commenting on the eviction of strikers' families from the company houses, it remarks that "domiciles should be independent of employment."

Court Action Scored

It finds that the courts have gone too far in some cases in the issuance of injunctions against the miners' union.

Apropos of the charges that constables and justices of the peace have abused their power in the interest of one side or the other in the struggle, it points out that there is abundant evidence that injustice has resulted from the system under which constables and justices derive compensation from fees imposed on persons whom they arrest and try.

The report upholds collective bargaining and the right of the miners to organize. It finds that unless the mines are unionized and there is agreement on a basic scale "a sweat-shop competition in wage rates results." It urges public support for the free extension of unionism.

Deplore "Gag" Rule

The report deplores the denial of free speech to the union organizers in the non-union fields of West Virginia and the raising of an artificial barrier to the growth of the United Mine Workers.

The chief emphasis of the report is on the unsatisfactory economic situation in the industry as a whole, which it declares must be taken into account if the human factors are to be understood.

The conclusions are prefaced with the statement:

"Here is a seriously overdeveloped industry, with more mines and more labor than the demand justifies, divided into sharply competitive fields, and subject to influences that tend to limit its market. Until the fundamental ills of the industry, treated as a whole, are grappled with successfully either by the industry itself or by the government, or both, preoccupation with the humanitarian phases of the problem can accomplish little of a constructive nature.

"At the same time the economic ills of the industry do not constitute an excuse for the failure to consider the demands of social ethics."

The use of violence is condemned in these words:

"However great the provocation, the beating up of men who have taken the positions of those on strike is a barbarous practice. The fact that these brutal demonstrations may be quite unauthorized by the responsible officials of the union is only a partial defense. The conduct of a strike imposes a heavy responsibility in the matter of discipline."

Stronger language is used in condemning police violence:

"In employing with legal sanction the coal and iron police the coal companies incur a solemn obligation not to divert the processes of orderly government to private ends. It is almost impossible to preserve justice in a time of industrial crisis when officers of the peace are carried on the payrolls of industrial corporations. This practice does not become salutary by virtue of legality or long precedent."

Concerning the evictions of mine workers' families from company houses, which have supplied the chief sensational interest of the strike the report says:

"The eviction of the families of striking miners from company houses is an important factor in the controversy because it indicates a wholly-unsound social situation. Given the institution of the company house and the company town, it is to be expected that in time of strike the corporation will seek by legal process to secure possession of the houses for occupancy by new employes. The houses are virtually a part of the operating equipment—a plant facility—and only employes are entitled to occupy them.

Social vs. Industrial

"The moral difficulty arises out of the fact that the merging of the landlord and employer functions gives less freedom to the worker than considerations of public policy require. If participation in a strike means automatic eviction for a worker's family it may be fairly contended that the equity of the situation is grievously impaired. It is true that this situation is of long standing and that it arose naturally out of frontier conditions. There may be no easy remedy for

(Continued on Page Five.)

PITT DEAN SEES COAL REVIVAL

CINCINNATI, O., May 7.—(A.P.)—Coal is coming back to its former position of importance in American industry, Dean E. A. Holbrook, school of engineering and mines, University of Pittsburgh, told the Coal Mining Congress of the American Mining Congress here today.

"For some years," he said, "the coal industry was menaced by oil competition, but we have reached the height of that competition and no vast new supplies of oil are in prospect. Coal is coming back and the years to come should be brighter for the coal industry than those just passed."

The convention will continue until Friday night.

"McCann Quality" ——— True Values!

McCann's Foods Fit Every Budget!

Whether you have ten or a hundred dollars to spend, McCann's foods are most economical!

Thinking people, who must consider the cost and get the greatest value for their money, supply the bulk of our enormous sales volume! Body-building foods are always cheaper than medicine.

McCann's Perfect Butter, lb. **49c** | Shellwhite FRESH EGGS *2 doz.* **85c**

Warm Weather Suggests a Steak for Dinner!

Easily prepared on top of the stove. When you want a really GOOD steak come to McCann's. You'll notice the difference in flavor and tenderness.

"Yearling" Round Steak, lb. **30c**
"Yearling" Sirloin Steak, lb. **40c**
"Yearling" Tenderloin Steak, lb. **50c**

Florida New Potatoes, ½ pk. **33c**

Crisp, flavory, white—a welcome change. Cream them for dinner tonight. Delicious with fresh peas!

Louisiana Strawberries
2 Pints **33c**

Jar Limburger Cheese, 2 jars **39c**

No need to banish Limburger because of warm weather. This delicious cheese in glass keeps splendidly until opened. 6 ounces in each jar, and two jars for this low price.

Tempt the Youngsters to Eat Bread
Peanut Butter, lb. jar **28c**

There are few foods more nourishing than Peanut Butter; few that add so much to a plain slice of bread. This "Canoe Club" Butter is absolutely pure, with all the flavor and nourishment of selected nuts. Spread it thick.

Your Mother's Pride!

When the "salad" idea was young, a woman's culinary abilities were sometimes judged by the good potato salad she made. McCann's Potato Salad has no onion—you may enjoy your full and yet be good company.

McCann's Potato Salad, pt. 23c

Geisha Brand Crab Meat, 3 cans 85c

Imported from Japan where the waters abound in a species of giant crab which yields this delicious flaky meat. We have a limited number of recipe books on its preparation, which may be had for the asking.

Make Your Own Short Cake! We'll Make the "Sponge"

You need only the fruit, we'll supply the light sponge cake—fragrant from our own ovens. About an inch thick; eight inches in diameter—piece 20c.

Coffee Supreme at 50c a lb.!

You can buy this delicious coffee—so rich, so mellow, so fresh from our roasters—in pound packages, but because of the substantial savings possible, most people prefer the three-pound package.

3 lbs., $1.39

If the Doctor Says "Buttermilk"—Drink McCann's

MARKET STREET **McCANN'S** "For Absolute Reliability" DIAMOND SQUARE

FIXTURES FOR SALE BUILDING FOR RENT

STRASSBURGER AND JOSEPH

504-506 FEDERAL STREET, N. S.

QUITTING BUSINESS

CLOSING OUT ENTIRE $100,000 STOCK of Men's & Boys' Clothing, Hats and Furnishings

Founded in 1871—Among the Oldest Firms in Pittsburgh

It was a very recent decision on our part to completely liquidate our entire $100,000 stock by retail sale—absolutely quitting business. It is our habit to buy early, therefore we have THOUSANDS OF DOLLARS' WORTH OF NEW SPRING MERCHANDISE IN OUR STORE AND EVERY DOLLAR'S WORTH OF OUR ENTIRE STOCK GOES WITHOUT RESERVE OR LIMIT AT REAL QUITTING BUSINESS PRICES. Since the day of its inception, this store has held the reputation of selling nothing but reliable merchandise from nationally known manufacturers and always stating the truth in our advertising. Such famous makes as MICHAELS STERN, HICKEY FREEMAN and FASHION PARK Clothes—MANHATTAN SHIRTS, STETSON and MALLORY HATS are every one included in this gigantic sale.

THIS AD GIVES JUST A MERE IDEA OF THE HUNDREDS OF BARGAINS IN OUR STORE. We predict the selling will be fast—we cannot guarantee quantity and assortments, so be here early Wednesday morning and get first choice.

SALE STARTS **WED., MAY 9th** 9 A. M. SHARP

MEN'S AND YOUNG MEN'S SUITS

Hundreds of new spring suits. Dignified styles and college models in smart woolens, finished and unfinished worsteds, fancy tweeds and cheviots. New spring weaves in the popular stripes and mixtures, as well as plain shades. Many suits have extra trousers. Shorts, stouts, slims and regulars. Due to lack of space we are unable to list all of our suits.

ONE SPECIAL LOT VALUE TO $24.50 **$14.75**

ONE LOT $35.00 SUITS **$19.75**

OUR REGULAR $35.00 SUITS **$26.75**

Michaels Stern SUITS $42.50-$45.00 TO CLOSE OUT **$33.75**

ONE LOT $30.00 SUITS **$16.75**

ONE LOT UP TO $40.00 **$24.75**

$37.50-$40.00 SUITS **$29.75**

BOYS' CLOTHING

This store is recognized by the boys to have just the styles their hearts desire. We pride ourselves on our boys' clothing. All-wool suits of the finest workmanship, built for service and modeled for appearance. In this small space we can't begin to tell you about all the bargains in our boys' department. Bear in mind everything is included.

Knicker Suits

$9.75 to $10.75—size 6 to 14—coat, vest, 2 pair knickers **$6.75**

$12.75 to $13.50 (size 6 to 15) coat, vest, 2 pair knickers **$8.75**

Long Pants Suits

$19.00 to $21.50 coat, vest, 2 pair pants priced **$14.75**

OVERCOATS

$10.00 to $30.00 values—sizes 14 to 18..... **$6.75**

MEN'S OVERCOATS

You will find our assortment of coats irresistible at these prices. A saving of 'most 50% on every overcoat in our store. Fine quality, pure woolen fabrics, new styles, single- or double-breasted, box models. All sizes.

$21.50 to $24.75—now **$13.75**

$28.50 to $30.00—now **$17.75**

$35.00 Coats now **$19.75**

$40.00 to $45.00—now **$24.75**

Topcoats $22.50 to $24.00 Single-breasted, box models in plain and patterned materials. Sizes 34 to 46. **$16.75**

MEN'S HATS

A genuine savings in every one of our hats that brings a glow of satisfaction and pride. Correct shapes—all new spring shades.

Our $3.50 Hats..... **$2.65**

Our $5.00 Hats..... **$3.65**

$6.00 Mallory Hats..... **$4.35**

$8.00 Stetson Hats..... **$5.85**

MANHATTAN SHIRTS

Our fine selection of Manhattan Shirts at these closing out prices means stocking up time for men of this entire community. White broadcloths and attractive new spring colored patterns in any style desired.

Here are three prices picked from our large stock—

$2.50 values.... **$1.85**

$3.50 values.... **$2.45**

$5 Shirts, $3.65

Ho, Men! Reg. $1.50 **SHIRTS**

Here's just one of our many shirt bargains. Dress shirts in plain and fancy color patterns. Have neckband styles or the new attached collars with medium length points that can be worn soft or semi-starched. All sizes.

TO CLOSE OUT **69c**

Headlight and Fink Best Grade **OVERALLS**

Sizes to 42 Waist Jackets to 44

$1.59

REGULAR $1.00 ATHLETIC **Underwear**

WILSON BRAND ALL SIZES

59c

ARROW BRAND Starch Collars —2 for..... **25c**

STRASSBURGER & JOSEPH 504-506 Federal St., N. S.

VAN HEUSEN 35c Collars at..... **23c**

URGE MINE FOES COMPROMISE

(Continued from Page Four.)

it but the sound principle is that domicile should be independent of employment.

"The courts," the report continues, "have upheld the operators in the eviction cases, since the leases signed by the mine workers contained a clause requiring that the houses be vacated within a few days after the termination of employment. Nevertheless, it remains an open question whether such a lease represents the real equities of the situation.

"Not Equitable"

"It is obviously of the very nature of a strike that the worker is not intentionally 'terminating employment', but is suspending work as a means of changing the conditions of employment.

"If, therefore, the 'right to strike' means anything in terms of public policy it would seem to follow that to enforce the surrender of a domicile when a strike takes place, however legal such action may be, falls short of being equitable to the extent that the strike may be justifiable.

"Not only so, but it can scarcely be contended that a worker has freedom to bargain for his employment when the very terms of the bargain involve shelter for his family. The U. S. Coal Commission said that these house leases are ill-advised, obnoxious and inconsistent with the spirit of free local communities.

"On the other hand," the report says further, "it is patent that in the case of any strike that is economically or ethically unjustified, the denial to the owners of recourse to the courts to secure possession of their houses would inflict injustice upon them. The whole matter illustrates the difficulty of doing justice in a situation where the social arrangements are fundamentally inequitable."

Injunctions Hit

The report declares that the use of injunctions in labor disputes has been carried to absurd lengths.

It says: "When a corporation seeks and a court grants an injunction restraining a union not only from acts which are illegal and wrong in themselves, but from ordinary routine activities, such as the peaceful recruiting of members or the disbursing of relief funds in time of strike, the social effects are bound to be injurious.

"The same is true when the injunction is used to protect an individual contract that is contrary to the worker's legitimate interest. The bitterness and the sense of oppression and injustice which these practices entail not only foster industrial strife, but furnish a powerful incentive to the violation of court orders."

Under the caption, "Faulty Administration of Law," the report points out:

"'Grievous danger' to orderly government is inherent in the system whereby justice of the peace and constables elected by the people and sworn to administer the law impartially derive their compensation from fees levied upon persons whom they themselves have brought under the discipline of the law. There is abundant evidence in this case, coming from both sides, that grievous miscarriages of justice have resulted from this system, which is itself an invitation to corruption. The United States Supreme Court in the celebrated Tumey case has condemned as a denial of due process of law the imposition of penalties by officers who have a financial interest in the case in question."

Regarding the right to organize, the report says:

"It is now well recognized that labor unionism rests upon valid claims to security of status and that contractual relations between employers and unions offer definite possibilities for improved industrial relations and for increased stability.

"These results, it is true, are not always realized. Any system of human relations may be vitiated by a lack of good will or of practical wisdom. But failures in spirit or performance do not indict the principle of collective bargaining, and the banishment of contractual relations from an industry in which it has become an established institution must be regarded as a step backward.

O. K. Union Bargaining

"The employes should have the right to organize and bargain collectively in every coal district, and the employers should be brought to a realization of the need of conceding that right as a means of eliminating cut-throat competition.

"While it is rightly contended that over-development is an important cause of the pressure on labor standards, even more fundamental than this is the inherent inequality and unfairness of the competition between the union fields, which are tied to a fixed and rigid wage, and the non-

(Continued on Page Six.)

Stanley & Company
JUBILEE WEEK
MAY 7TH
ENTIRE WEEK.

You Will Like the Teaberry Flavor

Most folks chew Teaberry Gum for pure enjoyment. It aids digestion, soothes the nerves and sweetens the breath. But the big thing is the delicious Teaberry flavor which you can get only in Clark's Teaberry Gum.

Look for the Teaberry pink package.

CLARK'S TEABERRY GUM

Calumet contains two leavening units; one begins to work when the dough is mixed; the other waits for the eat of the oven—then both units work together. Gives you double value and a double safeguard against failure because it is

DOUBLE ACTING

MAKES BAKING EASIER

LESS THAN 1¢ PER BAKING

CALUMET
THE WORLD'S GREATEST
BAKING POWDER
SALES 2½ TIMES THOSE OF ANY OTHER BRAND

How CORNS Calluses are Eased in 3 Seconds

AMAZING scientific discovery ends corns and calluses. One drop does the work. It acts to deaden pain in 3 short seconds. Then it dries up and loosens corn so you peel it off easily. Doctors find it miraculous. Beware of imitations. Get the real "Gets-It"—for sale everywhere. "GETS-IT," Inc., Chicago, U. S. A

GETS-IT

SPECIAL ~ MAY EVENTS at GIMBELS

BOYS' WASH SUITS

Models That Are Accustomed to $2.95 to $3.95 Markings . . . Notable for Tailoring, Fabric and Smart Styling

Sizes 2½ to 10 Years **$1.90** *All Colors Are "Fast"*

Flapper models with printed blouses and colored trousers; all-white models with just a touch of color at the collar; cool cap-sleeve suits, single or double-breasted styles. Deep hems, tailored bindings, ocean pearl buttons stamp them worthy of a higher price. Wearable materials include Irish linens, French linens, printed dimity, broadcloth, rayon, English prints, balloon prints.

Gimbels—BOYS' SHOP—Fourth Floor

French Shop Dresses at Decided Savings

$33

Formerly $49.50 to $79.50

Daytime and evening dresses of Spring and Summer. An impressive collection of distinctive modes.

Flat Crepe *Chiffon* *Canton Crepe*
Crepe Elizabeth *Georgette* *Figured Chiffon*
Moire *Pussy Willow Prints* *Lace Combinations*

Plain tones and prints with side puffs, lace yokes, uneven hems, shallow collarless necks and other features that mark them distinctly of the season. Sizes 34 to 42 in the collection.

FOX SCARFS

$49.50

The loveliest foxes imaginable. Purchased advantageously. Even pointed and red foxes are included with the blends.

Gimbels—FASHIONS—Third Floor

SPRING SALE OF LINGERIE

Features Costume Slips

$1.45

The Correct Pastel Shades to Wear Under Sheer Summer Dresses

Silk and rayon combine to make these lustrous, satin-finish slips so indispensable with light frocks. In the range of shades are slips to harmonize with the most seasonable colors. Narrow pleats at the hip-line give fullness to the skirt.

Cup-Form Brassiere, $1.19

A special group of these new style jersey silk brassieres that give the fashionably feminine lines necessary with the newer dress modes. Sizes 32 to 38.

Gimbels—CORSETS AND LINGERIE—Fourth Floor

Printed Rayon Chiffon Voiles

Summery Floral Patterns, Specially Priced

69c and 98c Yd.

AT 69c—A cool-looking sheer rayon voile for lovely Summer frocks for women and children. In dainty floral and other smart patterns. Will look equally well after washing. We guarantee it tub-fast.

AT 98c—Exclusive patterns in these rayon voiles that are printed especially for us. Colorings and designs of more than ordinary loveliness. A sheer weave of excellent quality. We guarantee it tub-fast.

Gimbels—WASH MATERIALS—Second Floor

GIMBEL BROTHERS

Sixth Avenue at Smithfield Street Phone ATlantic 4400

"Alaska" Will Guarantee You Perfect Refrigeration

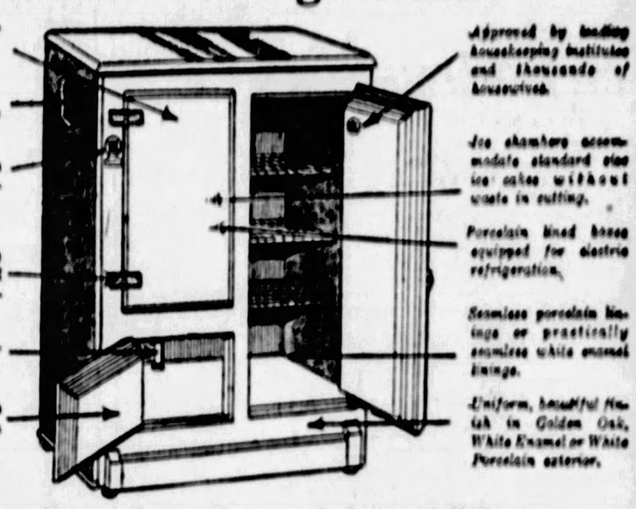
6-ply laminated doors.
Cork filling in wall keeps in cold, keeps out heat.
Cork wall window, an exclusive Alaska feature.
Fasteners of solid brass nickel-plated, designed to close doors air-tight.
Patented cold conserving drain pipe.
Doors have white enamel or porcelain lining, easily cleaned.
Approved by leading housekeeping institutes and thousands of housewives.
Ice chambers accommodate standard size ice cakes without waste in cutting.
Porcelain lined boxes equipped for electric refrigeration.
Seamless porcelain linings or practically seamless white enamel linings.
Uniform, beautiful finish in Golden Oak, White Enamel or White Porcelain exterior.

Alaska Porcelain-Enamel Lined Chest

New type 3-door side icer, with seamless porcelain enamel-lined provision chamber. Ground cork insulation throughout, fitted to be adaptable for installing electricity. Golden oak and all-white finishes.

Golden Oak		White Enamel	
50-pound capacity	$49.95	50-pound capacity	$55.95
75-pound capacity	$57.75	75-pound capacity	$64.50
100-pound capacity	$62.75	100-pound capacity	$72.95

Alaska White Enamel Lined Ice Box

3-door side icer type, also insulated with ground cork, with practically seamless, white enameled provision chest. In golden oak and all-white finish.

50-pound capacity	$31.95	100-pound capacity	$47.50
75-pound capacity	$34.95	50-pound capacity	$37.50
		100-pound capacity	$39.95

Gimbels—REFRIGERATORS—Seventh Floor

Special Purchase and Sale "Lane" Cedar Chests

$23.95

Virginia-made, Walnut Veneer Chest, With Specially Designed Lane "No-Dust" Lid

Chests of solid aromatic red cedar wood, with sturdy 5-ply walnut veneer on front, sides and lid. Each has been made strictly in accordance with the U. S. Government recommendations for the manufacture. And the style is becoming to any modern home. The size is 48x20x21¾ inches.

Gimbels—CEDAR CHESTS—Sixth Floor

Lamp Bases—An Event!

Junior and Bridge Style Lamps—Offered in Six Decorative Patterns and Three New Finishes—in Three Groups at

$4.95 $6.95 $8.95

New in every detail and line are these fine lamp bases, fitted to occupy their places in your home. The decorative effects, in both the bridge and junior type, are simple and graceful, and may be chosen from brass, Spanish and oxidized nickle finishes. And the prices are notably low!

PLEATED PARCHMENTIZED SHADES—for both types, beautifully made and colorfully finished, at **$1.00**

Gimbels—LAMPS—Seventh Floor

Special Selling of 175 Stout Double-Deck Coil Bed Springs

Serviceable Non-Rusting Springs—Finished in Gray Enamel—For All Size Beds—Priced Unusually Low Now for May Selling

$14.75

Comfortable and resilient are these high quality springs, made of tested materials and constructed with 99 double coil springs in a sturdy frame. The gray enamel finish lends it a neat appearance. In all sizes.

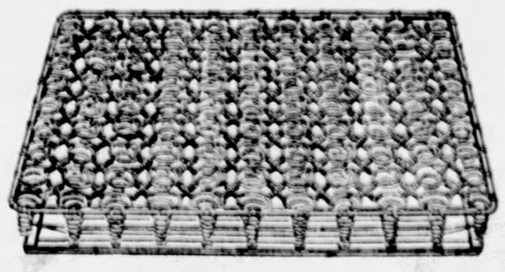

Gimbels—BEDDING—Ninth Floor

CHURCHES URGE COMPROMISE

(Continued from Page Five.)

union fields, which are free to undercut standards and to take the market.

"The history of the industry shows that unless there is agreement on a basic scale a sweatshop competition in wage rates results. There are thousands of competing units, and wages form some 70 per cent of the total cost of mining coal. Without some means of fixing a standard the individual employers find themselves forced to cut the rates."

Elaborating this point, the report says:

"Experience shows that unless the great majority of the mining companies are parties to the arrangement, maintenance of the standard soon becomes impossible.

"If, for example, the union should adopt a sliding scale of wages based on the variation in prices the nonunion competition in all probability would force down the price and with it the wage.

If the union fields adopt the alternative of a fixed scale the resulting competition is most unequal; the non-union operator puts his wage rate just low enough to capture the business.

"Because of these conditions it is both natural and proper that the union should seek to expand its membership to cover as much of the field as is necessary to maintain the wage. The difficulty of maintaining the standard becomes progressively more serious as more of the field goes nonunion, and while the position of the non-union mines is comfortable so long as they are competing with a union adversary, it may become exceedingly unpleasant if they have to compete with other non-union mines.

Chaos Possible

"If, for example, the United Mine Workers were to be destroyed, it appears altogether likely that an intolerable competition would ensue, forcing wages to such low levels that the workers of the Southern fields would suffer quite as much as those in other fields."

The position of the United Mine Workers is described as "very difficult" since their strategy has been "directed toward holding the Jacksonville wage scale for the union fields as a whole."

"They contend strongly," the story continues, "that if they accept a reduction in the interest of the operators they have no assurance against recurring reductions and a progressive lowering of their standard of living because of the continuing competition of the nonunion fields. The economic facts of the situation seem to support them in this contention.

"On the other hand, insistence upon the Jacksonville scale, if we may judge on the basis of the financial data available, puts the operators in the Pennsylvania and Ohio fields in an impossible position in view of the active competition of the southern fields."

Summarizing this situation, the report says:

"Thus it unfortunately appears that the United Mine Workers must choose between a continued effort to maintain the nominal wage level and an effort to rehabilitate their organization in the Pennsylvania and Ohio fields by seeking a working agreement which will be in line with the economic facts of the situation.

"Co-Operation Needed"

"They must decide whether their greatest stake is in the maintenance of the existing union wage scale or in the immediate recovery of the Pennsylvania and Ohio fields. At the same time, the miners cannot be expected to accept even a temporary reduction in the scale of wages unless the operators are willing to resume collective bargaining, and to give some assurance of steadier working time and increased annual earnings.

"What the union fields need most of all is a whole-hearted co-operation between operators and mine workers that will discount temporary financial sacrifices, in the interest of the permanent improvement of the industry, the re-establishment of orderly industrial relations and the ultimate elimination, through the extension of collective agreements, of the destructive conflict between the northern and southern fields."

Urging the need for public support in the free extension of unionism, the report states:

"It cannot be too strongly emphasized, however, that if the United Mine Workers are willing to face the economic situation in the union fields and to seek a workable agreement that will make possible real co-operation in building up the industry, then it is indisputable that they should have public support in doing what the union operators have always urged them to do—namely, organizing the nonunion fields. Membership in a labor union is not a thing to be either forced or restrained; there should be a fair field for organization to a union which takes account of the welfare of the industry and the service of the public in shaping its policy."

Hit Curb on Union

After citing evidence of repressive measures taken against the union, the report says:

"This denial of freedom of speech and civil liberty in the nonunion coal fields would be serious enough if its effects were only local. But, as a matter of fact, by interposing an artificial barrier to the growth of the miners' union it unsettled the coal industry of the entire country, and made collective bargaining extremely difficult."

Suggesting that operators make public financial data, the report has this to say:

"The operators will gain in public confidence and respect by making the financial data involved a matter of record. For business-like bargaining and co-operative action to exist full information should be available on costs, prices and profits. It can hardly be expected that either party will give full co-operation in a business relation in which the necessary facts affecting the distribution of the earnings of the industry are withheld."

Regarding the obligation to observe agreements, the report says:

"Without attempting to define precisely the alternatives that were open to the companies which broke their agreement, it is clear that those who continued to operate under it or to close their mines are in a much stronger ethical position. There may be countervailing considerations, such as the contention that too great public pressure was brought to bear upon the operators to sign an agreement in which they did not believe, and that the alternative of closing the mines meant unemployment and suffering.

"But when a company accepts the profits flowing from an agreement and abrogates it as soon as it begins to mean less it is practising bad business ethics.

Hold Pact Binding

"Certainly, the contention that the agreement was not legally binding is beside the point. That is a matter for the courts to determine. The point is that the Jacksonville Agreement had the same significance that wage contracts have admittedly had in the coal industry for 30 years. It was signed after much deliberation. Whatever it meant when the operators were deliberating over it and when they signed it, it meant when they abrogated it.

"It is the moral aspect of the matter, not the legal, that we would emphasize.

"The violation of a working contract by labor is always roundly scored by employers. Those who offer justification for abrogating the Jacksonville Agreement are confronted with the example of operators, who, faced by the same situation, considered themselves bound by their agreement either to operate under it or to suspend mining operations pending the expiration of the agreement. And, while some companies were able to operate at a profit under the Jacksonville Agreement, others appear to have operated at a loss rather than violate the agreement they had signed.

"Nevertheless," the comment on this subject concludes, "preoccupation with a repudiated agreement will not solve the present problem. What has happened furnishes a striking example of the inter-relationship of economics and ethics. Unless a sound basis exists for carrying on the life-sustaining processes the higher values of human relationships have little chance of realization."

"Get Together"

Under the head of "constructive action to prevent a recurrence of industrial war," the report recommends:

"(1) Abandonment by both operators and mine workers of belligerent and oppressive tactics.

"(2) Reconsideration by the former union operators of their stand on the principle of collective bargaining which they have abandoned.

"(3) A frank presentation by the operators of the financial data upon which they base their contention that the union scale is prohibitive!

"(4) Acceptance by the mine workers of a larger measure of responsibility for the prosperity of the industry, in the light of the existing economic situation. Such a sharing of responsibility should be recognized in collective agreements. The union should consider earnestly whether the continuance of its fight for the Jacksonville scale, which undoubtedly serves as a rallying point for its membership amid demoralizing forces, is of more ultimate value than a resumption of relations with the operators in the Northern fields on a wage basis that will permit the profitable mining of coal. This is a decision which the union must make for itself.

"(5) If the parties to this controversy can find a basis for a resumption of contractual relations, it will be for the public to see that the present methods of preventing unionization in the Southern fields shall end. Indeed, considerations of public policy alone should lead to the abolition of these practices."

It is explained::

"The hoped-for outcome of the co-operative procedure here outlined would be the gradual elimination of surplus mines and mine workers by the operation of economic law. If through collective bargaining on a constructive basis a standard wage is established in all fields, then the mines which cannot pay such a wage will tend to be forced out of the market, instead of, as at present, being allowed to continue in operation through a ruthlessly-competitive wage scale."

In addition to its recommendations the report urges careful study of existing proposals for consolidations and co-operative marketing associations, and suggests the formation of a board, appointed by the President, comparable to the Federal Oil Conservation Board.

MEYER JONASSON & CO.

Liberty and Oliver Avenues—Call ATlantic 6200

Many Lovely

New Frocks

$15

EACH DAY witnesses new arrivals in our dress section. Tomorrow's selection is particularly interesting. New polka dot versions—new floral chiffons—new sports models—new fagoted plain silk crepes—new plain georgettes—a color choice from pastel tones to navy and black. Sizes 14 to 44.

—Second Floor—

ACCOUNT-OPENER SPECIALS!

Tuesday Sale of $8 to $10 Upholstered Benches—Choice

Just 50c Down — $4.75 — Just 50c a Week

For the living room or bedroom—choice of three beautiful styles, Walnut or mahogany frames, upholstered in rich Jacquards, Tapestries and Silk Damasks.

Mahogany Finish Davenport Table

$7.75

Just 50c Down—Just 50c a Week

Another carload of them for tomorrow, duplicating our sensational sale of last month.

Decorated Tea Wagon

$14.75

Just $1 Down Just 50c a Week

Beautifully designed. Finished in choice of bright colors with attractive Japanese decoration.

PICKERING'S

CORNER TENTH AND PENN

Say Good-bye to SORE, BURNING *feet* . . . . . .

New soothing vanishing foot cream ends misery instantly—*or no cost*

FOOT specialists have just perfected a marvelous new vanishing cream that is bringing instant, lasting relief to thousands suffering with sore, aching, burning feet—corns, bunions and callouses.

This remarkable cream contains those two world-old unguents—frankincense and myrrh—used by the ancients for centuries to heal away foot burns and aches caused by the hot sands of the desert.

Medicated baths, plasters and powders fail to bring lasting relief because they do not reach the real cause of sore, burning feet. But Coolene, as this pain-relieving cream is called, is quickly absorbed by the feet and gets right down to the irritated nerves and tissues—quickly soothes and cools them—relieves congestion in the tiny veins—and, almost like magic, your sore, aching, burning feet feel refreshed, easy, and walking becomes a joy.

Get a Jar Today!

Coolene is *fragrant, greaseless, vanishes instantly and cannot stain.* Get a jar today—apply it night and morning—and if your feet don't feel new, cool and gloriously comfortable, all day long, your money will be instantly refunded.

COOLENE

AT ALL MAY'S DRUG STORES

Regular Price 60c

SPECIALLY PRICED ONLY 47c

Children's Colds Checked without "dosing." Rub on VICKS VAPORUB

OVER 21 MILLION JARS USED YEARLY

(Advertisement.)

FLU IS DANGEROUS

When you are down with the dangerous Flu don't depend on common cold remedies. You need Murrmann's Compound, which will quickly check the disease, build up your resistance and put you on your feet. Murrmann's is a high grade formula of proved efficiency and contains no alcohol or narcotic drugs. A real strength and tissue builder for all diseases of the respiratory organs. At all druggists.

(Advertisement)

COSTS BUT 50c TO HEAL SKIN WITH POSLAM

The most wonderful thing about Poslam is how little is needed to heal even stubborn cases of skin eruptions. Often a single 50c box will clear away a patch of eczema that has been an itching torment for years. All druggists sell it.

FREE Write for special test box. POSLAM CO., 234 West 50th Street, New York City.

(Advertisement.)

When Skinny Men Grow Manly

Five or 10 Pounds of Flesh on Their Bones Make a Lot of Difference.

Out in the country they used to say "Just as thin as a fence rail" and after Jim had somehow managed to grow more shapely and add more weight they used to say, "Jim's a real good looking fellow since he took on flesh."

And that's the way it goes all over the world; the skinny, gaunt man can never be attractive or look manly until he puts more flesh on his scantily covered bones.

Many thin men have gained in weight and at the same time in vigor and attractiveness—no thin man can do it unless he tries.

McCoy takes all the risk—Read his ironclad guarantee. If after taking 4 sixty cent boxes of McCoy's Tablets or 2 One Dollar boxes any thin, underweight man or woman doesn't gain at least 5 pounds and feel completely satisfied with the marked improvement in health—your druggist is authorized to return the purchase price.

The name McCoy's Cod Liver Oil Tablets has been shortened—just ask for McCoy's Tablets at May's Drug Stores, or any drug store in America.

Rent! HOUSES APARTMENTS ROOMS

SEE TODAY'S WANT ADS

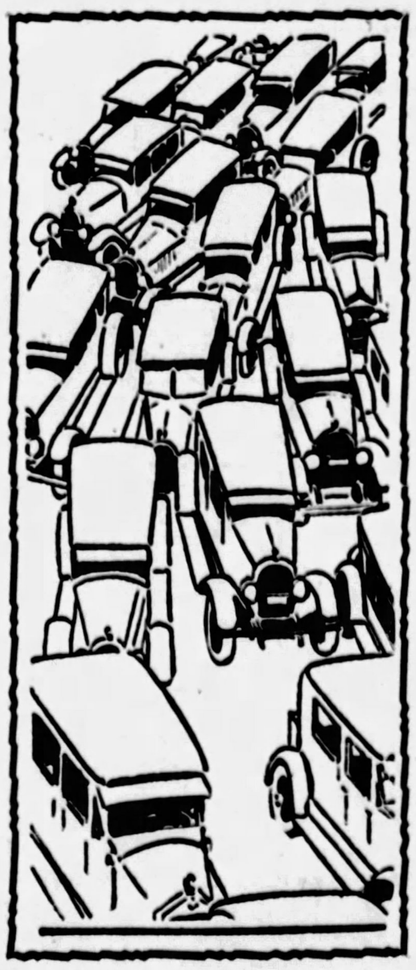

Used Car Selection—

IN SUN-TELE WANT ADS, today and every day, you'll find a wide selection of good used cars.

All makes, all models, all prices—cars to suit every purpose and income are conveniently listed for your selection. Turn right now to the Want Ads and see

Classification 72

SUN-TELE WANT ADS

JOSEPH HORNE CO

Penn, Fifth, Stanwix and Duquesne . . . . . Telephone Order Board COurt 3000

Opening the Season in the Sunshine Corner

A *Special In* Imported Frocks

$10

This is a very unusual event, planned months ago when the buyer of the *Sunshine Corner* personally selected the frocks in Belgium, for a great feature of the season's opening.

The dresses are beautiful hand-made ones, cut on American lines, and well fitting—6 styles in linen, and 4 styles in plain and printed voiles. In peach, orange tones, pink, orchid, light shades of blue, lavender, white, and white-with-color. Sizes 34 to 46.

They are finished with hand-embroidery, pipings, applique designs of contrasting color, drawn-work and hemstitching.

Come early for them—they cannot be duplicated because of the extraordinary nature of the purchase.

. . . Horne's, Second Floor . . .

Sunfast Drapery Materials
$1.50 yard up

These materials are thoroughly tested, so that the woman who makes her charming summer draperies of the sunfast damasks and taffetas, does so with the assurance that summer suns will not affect their lovely colors.

Taffeta weave rayon materials, 50 inches wide, **$1.50** to **$5.00** yard.

Damasks, in beautiful colors and patterns, 50 inches, **$2.50** to **$10.00** yard.

Striped and embroidered taffetas, **$6.50** to **$7.50** yard.

Any of these may be used in an 18th century style interior.

. . Horne's, Fourth Floor . .

Wall Papers Special 50c Roll

A re-grouping of higher-priced wall papers for

Halls
Bedrooms
Living Rooms
Dining Rooms

Includes foliage, floral, tapestry, two-tone, Indian print, chintz and modernistic patterns.

. . Horne's, Sixth Floor . .

Screen Paint Special 55c
(With Brush)

One quart of black screen enamel paint, with one 1½-inch rubber-set brush, at this special price.

. . Horne's, Fifth Floor . .

Six Days of Furniture Specials

Spring Home-Decorating Week

A special value event planned to supply all your needs at remarkable savings.

The Charm of 18th Century Styles

The furniture styles originated during the century from the reign of Queen Anne through the Georgian period are always in good taste, and particularly in vogue now. Comfortable and charming interiors may be created in this style.

DINING ROOM SPECIALS

10-piece Hepplewhite suite, mahogany and gumwood **$295**

10-piece suite of Sheraton design, with fine inlays **$365**

10-piece suite in Queen Anne style, with wood carving... **$495**

9-piece suite of mahogany, richly carved, neat mouldings **$595**

BEDROOM SPECIALS

4-piece suite, Queen Anne style. Figured walnut fronts, rich carving **$295**

5-piece suite of Hepplewhite design, mahogany and gumwood. **$390**

4-piece suite of mahogany and gumwood; dresser has a hanging mirror..... **$495**

4-piece suite of Hepplewhite design; matched figured mahogany fronts..... **$575**

. . Horne's, Sixth Floor . .

Extraordinary Value BROADLOOM CARPETS

French Wiltons, $6.50 Sq. Yd.
Chenilles, $12.50 Sq. Yd.

French wideloom Wilton carpeting at the price of domestic! A 3-shot worsted that means service, with fine smooth texture and a thick pile. In beige, mauve and rose-wood. 15-ft. width.

Scotch Chenille carpeting of fine durable quality, made of selected wools in close, compact weave that wears well. In sand, rose-taupe, jade, eggplant, beige and rose. 12 and 15-ft. widths.

. . . Horne's, Sixth Floor . . .

Women's Service Coats

$25.00

They are coats from our regular *Wear Weave* lines, made of well wearing tweeds, and of Ruffshire, the exclusive service coating. They are in various weights, from very light to a weight suitable to almost all season's wear.

They are untrimmed coats, with Johnny or regular notched collars, and are available in sizes 34 to 46.

. . . Horne's, Second Floor . . .

THE DOBBS PELBROOK

DOBBS HATS

PELBROOK owes its unusual charm to the exquisite softness of its Dobbs felt, the dainty hand-stitched motif on its crown, and the graceful curve of the wider-brim. The newer pastel shades are in all sizes.

In the Dobbs Room.

. . . Horne's, Fourth Floor . . .

France and England Send Lovely Sweaters

It is unusual to find pronounced beauty and practicability going together, but they are united in these new imported sweaters.

Even the lace-stitched ones are delicate in appearance only, and those with the new arrangements of coin and polka dots are firm in texture although they are light in weight. Also, there are angoras which, with all their appealing softness, are practical for active sports.

They are in smoky blues, beige, gray, rose, orchid, sunlight, pink and green, and hazy mixtures. Priced **$18.50**.

. . . Horne's, Second Floor . . .

Demonstration and Sale of Fine Cotton Voiles

50c Yard

6000 yards of beautiful printed voiles, at a price almost unprecedented for a fabric of such high quality.

The finest single-thread voile obtainable, printed with designs which have never been used before on any but double-thread voiles selling at a much higher price.

These are naturalistic and modernistic flowers . . . in vivid or subdued colorings on black or colored grounds . . . all hand blocked effects. They are so unusually lovely that summer afternoon frocks of them will be smart even for dressy occasions.

The designs are exclusive in Pittsburgh with Horne's.

Demonstration

Miss Edith Dodson, New York Stylist, will model several frocks made of the voiles, and she will be glad to advise you in the choice of colors, designs, and dress patterns which will be especially becoming to you.

Colors Are Fast

In order to make doubly sure of the manufacturer's statement that the dyes used in these prints are fast to everything, we have had a sample tested in our own laboratories. This sample will be on view in the department for your inspection.

. . . Horne's, Main Floor . . .

Special! 20 Stag Rotary Electric Sewing Machines, $115.00

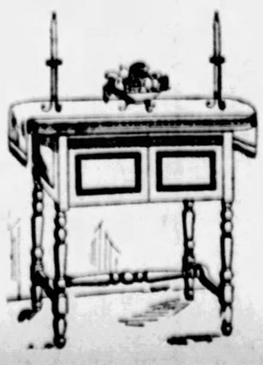

One of the finest electrics made . . . offered at a price that will induce anyone even mildly interested in a new sewing machine to come in tomorrow to see them.

Automatic Tension **Knee Control**
Built-in Light **Built-in Motor**
Plenty of Drawer Space

In a beautiful cabinet of solid walnut, which has been selected and finished as carefully as that in any fine piece of furniture. Designed to serve the purpose of a console table in any room in the house where one is needed.

Convenient payments may be arranged.

. . . Horne's, Balcony . . .

Spring Sale of DINNERWARE 20% Off

All Open Stock Dinnerware
All 100-Piece Dinner Sets
(Lenox China Excepted)

A price inducement that provides a marvelous opportunity to buy china for the new home or to stock your china closet at worthwhile savings.

Many New Low-Priced Patterns in

English Porcelain **American Porcelain**
French China **Nippon China**
Bavarian China

You can buy one piece to "fill-in" a set, or start a set from open stock to which you can add later, or buy an entire new set.

. . . Horne's, Fifth Floor . . .

1,000-MI. RIVER PAGEANT IN OCTOBER

CINCINNATI, O., May 7.—(AP.)—The 1,000-mile river pageant celebrating the completion of the $100,000,000 dam project assuring all-year navigation between Pittsburgh and Cairo on the Ohio River, will be held in October instead of next year.

The change in the time for the celebration was made at a meeting of the executive committee of the Ohio River Improvement Association and plans for the pageant will be completed at the association's annual convention at Pittsburgh in June.

Tentative acceptance has been received from President Coolidge to take part in the celebration, Oscar Barrett, president of the improvement association, said.

Completion this year of 50 dams in the Ohio River improvement program will enable maintenance of a nine-foot stage throughout the year.

BULTER MILL TO EXPAND

BUTLER, Pa., May 7.—(AP.)—Work has started on the $2,500,000 expansion program of the Columbia Steel Works, the Butler branch of the American Rolling Mill Company. A number of new buildings, including mills and warehouses, are to be erected and foundations are now under construction. When the additions are completed, 500 additional men will be employed.

INVENTOR OF VERTICAL BLAST FURNACE DIES

SHARON, Pa., May 7.—John T. Jones, born in Pittsburgh 80 years ago and said to have been the inventor of the vertical blast furnace, died Saturday.

(Advertisement.)

SPECIAL NOTICE TO TAXPAYERS

OFFICE OF
TREASURER OF ALLEGHENY COUNTY,
PITTSBURGH, PENNSYLVANIA

In pursuance of the 21st section of an "Act relating to Allegheny county," approved the 1st day of May, 1861, and of the amendment to said section, approved the 30th day of March, A. D. 1866, I do hereby give notice that the duplicates for the several wards of the cities of Pittsburgh, McKeesport, Duquesne and Clairton, boroughs and townships, will be open, and I will be prepared to receive the county, poor, road, bond interest, personal property and park taxes for the year 1928 on May 1st. Said taxes may be paid during the months of May, June and July at 5% discount, during August at face, 10% penalty being added on and after September 1st.

Statements will be furnished promptly upon written request, if given name, location by ward in the cities of Pittsburgh, McKeesport, Duquesne or Clairton, or by boroughs or townships. If statement of Personal Property or Occupation Tax is desired, please give street address also.

Use of the mail is advised for requesting statements and in making payments of taxes. Remittance may be made by bank draft, certified check, or postoffice money order (payable to John Francies, County Treasurer), accompanied by stamped and addressed envelope for return of tax statement or receipt.

JOHN FRANCIES,
County Treasurer.

(Advertisement.)

Itching, Annoying Skin Irritations

Apply Healing Liquid Zemo

When applied as directed, Zemo actively and quickly stops itch and relieves Skin Irritations, as Eczema, Pimples, Rashes Dandruff and Chafing. Zemo penetrates, cleanses and soothes the skin. It is a clean, dependable healing liquid, convenient to use any time. 25c, 60c and $1.00.

zemo
FOR SKIN IRRITATIONS

(Advertisement.)

Now You Can Banish Pimples In Few Days

Costs But a Few Cents to Have Clean, Clear Skin You'll Be Proud Of.

No matter how many things you have tried to rid yourself of pimples and blackheads, or how expensive the treatments have been, you are not doing yourself justice until you get a 25 cent box of Peterson's Ointment and give it a chance to free your skin from all blemishes and make it soft, velvety and good to look upon.

Mrs. Minnie Jones of Louisville writes: "Peterson's Ointment sure is fine for blackheads. My face was covered with them, but after using the ointment they are all gone."

And in a letter about pimples, Miss Genevieve Linehan of Bradford, Mass., writes: "I had tried most every kind of ointment for pimples, but found none as good as Peterson's Ointment. I saw your ad in the paper and sent for a free sample and was very pleased with it and have got some more. I am on my first box and my face is nearly clear. I am very well pleased with it."

Druggists everywhere sell Peterson's Ointment. It clears the skin. 35 cents a box.

(Advertisement.)

STOP COMPLAINING

About constipation. Go into May's or any good druggist and get a box of Dr. Boice's Prescription Tablets, they are safe and reliable, 25c per box.

OFFERING A MILLION BIRTHDAY BARGAINS

FRANK & SEDER

Here's a Real Birthday Present for the Men of Pittsburgh!

846 Brand New

TWO-PANTS SUITS

The Kind That Sell Every Day In the Year at $30 and $35—in This Sale Tomorrow at

$26.50

Regardless of the price you are accustomed to pay for clothing—you owe it to yourself to investigate this extraordinary value!

Two prominent makers with whom we do thousands of dollars' worth of business during the year gave us great price concessions for our Birthday . . . enabling us to offer these regular $30 and $35 two-pants suits for $26.50 All the desired new styles—two-button, three-button, single-breasted, double-breasted—college models and conservative styles—in every desired woolen fabric, pattern and coloring.

Whether you are tall — short — stout or "just regular," you'll find your proper model in this Birthday selection. Come tomorrow.

Express Elevator to Men's Store, Fourth Floor

A Supreme Birthday Feature!

Full-Fashioned Pointed Heel

PURE SILK HOSIERY

Genuine Berkley Hypoint, No. 185 Chiffon, that will go into our regular stock after this sale at $1.95.

First quality, silk from top to toe, 42-gauge chiffon, every pair "Berkley" stamped.

$1.19 PAIR

Offered by special arrangement with the maker as a supreme Birthday offering! We include 3,000 pairs of BERKLEY HYPOINT No. 169, Service Weight, with reinforced narrow garter welt, regularly $1.75, at $1.19!

A complete color range of all the new Spring and Summer shades.

Frank & Seder—First Floor

Tuesday! Extraordinary Sale of

Actual $15 to $35

FOX SCARFS

$5 $10 $15

Included Also Among Them Are:

Stone Marten Chokers
Rose Wolf Chokers
Baum Marten Chokers
Hudson Bay Foxes
Eastern Mink Chokers
Beige Color Chokers
Pointed Fox Scarfs
Red Fox Chokers
Beige Wolf Chokers
Taupe Fox Chokers
Swift Fox Scarfs
Lucille Fox Scarfs
Hudson Bay Sables
Natural Fox Chokers
Eclipse Wolf Chokers
Squirrel Chokers
Platinum Wolf Chokers

Trimmed With Heads and Large Fox Tails

518 Red Fox or Beige Wolf

$25,000 LAMP SALE!

Tomorrow at About Half Price!

METAL BRIDGE Lamps

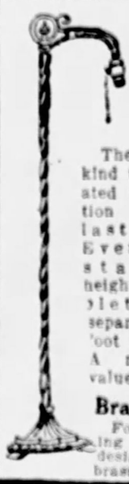

The same kind that created a sensation in our last sale. Every one standard height, complete with separable plug and six-foot silk-covered cord. A most remarkable value!

$1

Brass Lamp Bases

For the living room, new designs and brass tubing.

$2.98

Lamps Complete

New parchments, futuristics in modern effect, georgettes, painted linens—on new bases .....

$7.95

LAMPS

Base and Shade Complete

Bases and shades complete, at less than the usual cost of manufacture. Beyond doubt, the greatest lamp value Pittsburgh has seen in months. Polychrome lamps, bridges and juniors, metals in antique finish, twisted stems, georgettes, etc.—all complete with socket, cord and plug.

$5

SALE ON BALCONY

Inlay Pleated Shades

Large wide pleats, shades in all regular sizes and a complete run of patterns.

85c Bridge Shades

$1.59 Juniors, Etc.

Complete Lamp Outfits

Most of these lamps shown for the first time in Pittsburgh.

$9.95

Porch Furniture Specials

Regular $15 Couch Hammocks

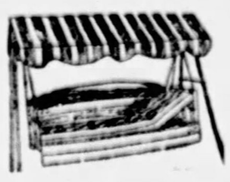

$9.95

Complete with button tufted adjustable back and seat. Stand is $3.50 extra. A remarkable underpriced offering that will crowd our department.

Loom-Woven 3-Pc. FIBRE SUITES

$29.75

The most popular porch or sun room furniture in the season's most desirable shades. Outfit consists of Wing Chair, Rocker and Settee.

Frank & Seder—Fifth Floor

A B C D

An Unparalleled Birthday Special

Daytime Frocks

Actually Made to Sell for $1.98 and More

$1.59

Sizes for Women, Misses and Larger Women. From 14 to 44 46 to 54

Smart, fresh frocks of dimity, organdy and batiste, in youthful basque and bouffant styles, with decorative features of applique, embroidery and contrasting trimmings. Naturally all the lovely Summer time colors and scores of pleasing printed designs.

MAIL AND PHONE ORDERS FILLED

Companion Sale Apron Frocks 79c

Apron frocks of printed dimity, also double-service coats, and Hoover Aprons of Chambray and Broadcloth. All sizes, including many extra sizes.

Frank & Seder—Third Floor

R BIRTHDAY

AT COST--BELOW COST
A TRIFLE ABOVE COST

A Sale of 25,000 Yards Famous Eismann
FINE SILKS

One of America's famed silk manufacturers is liquidating his business, and because we have always given him a tremendous amount of business every year, he is giving us thousands of yards of fine silks at less than the actual cost of manufacture.

Silks That Actually Sell As High As $3.49 a Yard

$1

$1.69 Printed Georgette Crepe, yd. $1
$2.50 Satin Crepes, 40-in., yd. $1
$1.59 to $2.25 Taffeta, 35-in., yd. $1
$1.95 Pure Silk Radium, now, yd. $1
$1.49 to $2.25 Celanese Voile, yd. $1
$1.95 to $2.50 Celanese Satin, yd. $1
$2.25 Canton repe, 40-in., at, yard, $1
$1.49 to $2.49 Washable Crepe, yd. $1
$1.59 Georgette Crepe, 39-in., yd. $1
$2.49 to $3.50 Costume Satin, yd. $1
$1.59 Striped Broadcloth, at, yard, $1
$1.95 Polka Dot Foulards, at, yard, $1
$1.95 Washable Broadcloth, yard, $1
$2.95 Black Spiral Crepe, at, yard, $1
$1.95 Satin Charmeuse, 40-in., yd. $1
$1.98 40-inch Washable Brocades, $1
$1.49 40-inch Printed Sport Satins $1
$1.98 36-in. New Checked Taffetas $1
$1.98 40-in. Printed Radiums, yard $1
$1.98 40-in. Satin Plaid Faille, yd. $1

None Sold to Dealers! We Reserve the Right to Limit Quantities

Frank & Seder—Fifth Floor

Birthday Feature Extraordinary!

SILK DRESSES

No Comparative Prices Are Quoted—None Are Needed With Such Values

Sizes for Women, Misses and Larger Women

$12.95

Sale in Our Thrift Section On the Second Floor

Only Through Large Concessions From Our Favorite Manufacturers Are We Able to Offer Such Values!

There is a style for every woman . . . nearly sixty styles, each one different. There are over 2700 dresses in models for youthful or mature figures . . . to fill every wardrobe need for Summer, whether for street, business, bridge, dinner or evening.

By means of flat crepes, Georgettes, chiffons, and gorgeous prints, are the new modes introduced. And each dress has an air of distinction. New draperies, new one- and two-piece effects; new sleeves and necklines are but a few of the lovely features.

Jabots Draperies ***Bows Ornaments*** ***New Sleeves Swathed Hips*** ***Tiers Pleats*** ***Uneven Hemlines Irregular Necklines***

There is no limit to the lovely materials, and the fascinating colors: notably supple and sheer crepes, flat crepe, Georgette, chiffons and laces, alone or combined with other fabrics and color. Prints play a prominent part in the Summer mode.

Frank & Seder—Second Floor

An Extraordinary Birthday Saving! Women's

"Arch Healer" Shoes

Several Different Styles That Sell Regularly at $6..

$3.98

For teachers, saleswomen, housewives, and others who are on their feet continuously, "Arch Healer" Shoes, with their guaranteed built-in arch supports, give real comfort and health to the feet. Wear a pair of these shoes, and let them convince you what real shoe comfort is. Brown and black patent and white kid, tan calf, in oxford and strapped styles.

At This Great Saving of at Least $2.00 a Pair, You Should Buy Enough to Last You All Summer

Frank & Seder—Third Floor

New Shipments Arrive for the Birthday Sale!

ROOM RUGS!

...minsters-Velvet Rugs $25
...$40 Values, 9x12, 8.3x10.6
...marvelous rugs, fresh from the ...oms in this country—Sanfords, ..., Smiths—new lovely spring de... open and semi-open motifs, and ... Oriental effects.

Royal Wilton Rugs $50
...x12 and 8.3x10.6 Sizes
...n you can buy deep, plushy Wil... ...nder the prices of Regular Ax... ...rs, you are getting REAL BAR... ! These rugs are all heavily ... beautifully woven in new ... designs. A color selection en... ...complete!

...Chenille Rugs $15
...ool, even the backs; 6x9 ...ain centers and neat ...effects. Sixth Floor

...n'I'm Art Rugs $6.95
...and 9x10.6; new novelty ...; good quality, in good ... Sixth Floor

Tileoleum, Sq. Yd. 33c
Full rolls, rich tile and linoleum patterns; the regular 59c grade. Sixth Floor

$2.75 Inlaids, sq yd $1.38
Finer grades for finer homes. Including those expensive new raised patterns. Sixth Floor

4x7 Ft. Porch Rugs $1
Think of buying big porch rugs like these at $1. Blue, tan and green border effects.

6x9 Porch Rugs, $2.25
1000 will sell quickly—nine Japanese patterns, in blues, tans and greens.

.59 WASHABLE SHADES

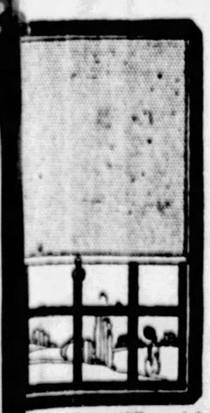

...lean in a jiffy with ...nge, soap and water.

36x72-inch washable window shades—every one guaranteed sunfast—will not crack or pinhole, water-resistant quality of the finest sort—three colors chosen by leading decorators—the greatest shade bargain, by far, we have ever offered.

77c

Grenadine Curtains
Dot and figured novelty curtains—also 5-piece ruffle sets, in voile with rayon borders and valance..... $1.48

French Marquisette Panels
Rayon fringed, French ecru—39 inches by 2¾ yards..... $1.17

New Five-Pce. Ruffle Sets
A thousand pairs of new ruffles, in a wonderful variety of styles, colored and plain..... 98c

5-Ft. Porch Drop Awnings
The popular roll-up style, completely equipped with rope, pole and all the necessary fixtures. Green or tan... $1.69

Waterproof Awning Stripe
Heavy 31-inch, 6-oz. striped canvas. Choice of green-white, tan-white, or brown-tan—yard..... 22c

Special! Window Awnings
30, 36, 42 and 48-inch sizes, mounted on iron frames, complete with rope and fixtures. Green or tan... $1.25

Frank & Seder—Sixth Floor

Tomorrow's Birthday Feature Will Be

WOMEN'S COATS

$25 $39.75

For Small Women, Tall Women and Larger Women Sizes 36 to 52

$25-$39.75

Regular $35 to $45 Coats at $25
Regular $49.75 to $65 Coats at $39.75

A truly interesting collection of coats so specialized in design and so youthful in conception that mature women who are not slender will be surprised and delighted to see how much more slim and graceful they appear. The materials featured are Kasha, Broadcloth, Sheen and Twill, with trimmings of Natural and Butter Mole, Squirrel and Butter Coney.

Tailored and Ensemble Suits

Unusual values at this low price, as they sell regularly at $20 and $25. This is truly a Supreme Birthday Feature.

$16

Made of twills and tweeds in the desirable colors. Short or long coats. Silk blouses with ensembles.

Frank & Seder—Second Floor

Lucky

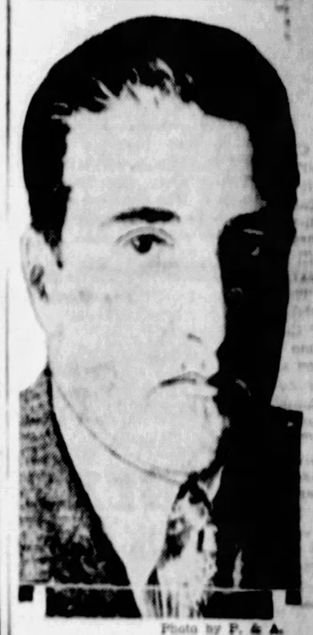

Photo by P. & A.

LOUIS BLERIOT

Being the son of a famous French flier has its advantages. Young Louis Bleriot, for instance, has his own plane from the factory of his father, who crossed the English Channel by plane for the first time in 1909.

AUTOS HIT AGED WOMAN AND POLICEMAN

Passing in the rear of a street car at South Nineteenth and Carson streets, Saturday, Miss Ella Barr, 63, of 714 Summerlea street, was struck by an auto driven by George Hirth, 24, of West View. Miss Barr sustained a probable fracture of the right knee and was taken to St. Joseph's Hospital. Hirth was arrested charged with reckless driving.

Robert Martin, traffic patrolman at Sixth and Webster avenues, received lacerations when he was struck by a truck of the Sun Oil Company late Saturday. Alex Bailey, driver, of 1419 Nobles lane, was arrested.

WORLD FLIERS ATTEND OIL CITY DEDICATION

OIL CITY, Pa., May 6.—Oil City's landing field was dedicated Saturday with Clarence Chamberlin and Linton Wells, round-the-world fliers, principal guests at a banquet.

FRANK & SEDER

10th Birthday

Wall Paper

$3 Room Lot Wall Paper

Complete — Includes 10 wall, 20 yards border, 4 ceiling. Just 400 room lots at this low price! Suitable for any room in the house. **$1.49**

To 19c Papers
Good quality papers, suitable for any room—in all the newest spring patterns and colorings. **7c**

To 39c Papers
Triple-coated varnish tiles and steam-proof papers — sanitary and can be washed — living room, bedroom, dining room and halls, in tapestries, cottages, etc. **15c**

To 59c Papers
Rough plastic effects in beautiful shades of taupe, grey, yellow, etc. Also high-grade 30-in. papers for the better rooms. **39c**

To 89c Papers
Ink engraved, dust and smoke-proof, printed on good heavy embossed stock, elaborate designs in cheerful colorings. Also 30-inch papers, made by the best known makers. **49c**

$4.90 Oilcloth Wall Covering
Guaranteed first quality — sanitary and can be washed —48 inches wide — 12 yards to a roll. Blocks, white and colors. Tomorrow at $3.49. **$3.49**

PAINTS

Mixed Paints

Regular $3.50 Value

Flat Wall paint. Ground color. Varnish stains. Varnish for all purposes. Paints of the best known makes. Every can absolutely guaranteed. **$2.49**

Super Specials!

Roof Cement, gallon.....$1
Metallic Roof Paint, gal....$1.75
White Damar Varnish, gal., $3.50
Black Asphaltum, gal.....$1
White Enamel, quart.....$1
Linoleum Varnish, qt.....$1
Lacquer, all colors, pint.....98c
Porch and Floor Enamel, qt...$1
Black Screen Paint, qt.....89c

Interior Varnish, Gal.

For inside work where a fine gloss is required. For furniture, woodwork, etc. **$1.98**

SIXTH FLOOR

JAM DELAYS CONGRESS

MAN SHOT IN BRAWL AT JIMTOWN, MAY DIE

GREENSBURG, Pa., May 7.—(AP.)—Oscar Davis, glassworker, was shot and probably fatally wounded at Jimtown, Fayette county, Saturday night, and his assailant escaped. The shooting was believed to have resulted from a fight.

VANDALS CUT 'PHONE WIRES NEAR BUTE, PA.

UNIONTOWN, Pa., May 7.—Telephone communications between here and West Virginia was delayed several hours Saturday night when vandals cut more than 1,000 feet of wire in the Uniontown-Connellsville road, near Bute.

MAY 26 LIKELY CLOSING DATE

International News Service.

WASHINGTON, May 7.—With many major measures hanging fire, the Senate today faced a tremendous legislative jam at the close of the present session.

May 19 has been fixed for the grand windup, but it appeared certain that a final hectic week will be added, bringing adjournment to May 26 at the earliest.

The coming week—one-third of the remaining session, will be given over to the tax bill. Administration forces are lined up to hold tax reduction to around the $203,000,000 figure, satisfactory to President Coolidge and Secretary of the Treasury Mellon. Democrats are fighting for a $300,000,000 to $325,000,000 tax reduction bill.

With the tax bill out of the way, the Boulder Dam bill battle will be resumed in a terrific debate to bring it to a final vote. Led by Senator Ashurst (Rep.), of Arizona, the forces opposing the bill are prepared to filibuster to the last ditch. Senator Johnson (Rep.), of California, championing the bill, will use every bit of strategy possible to get Boulder Dam to a vote.

Looming behind the Boulder Dam measure is the all important Mississippi River flood control bill, now back from conference.

Firewater Gets Chief; Given Free Ticket

East End firewater proved too potent for Chief White Wing, an Indian, who makes "whoopee" with the Sells-Floto Circus, so the chief, arrested last night for drunkenness, appeared in Frankstown avenue police court today, in full regalia.

"Inasmuch," pronounced Magistrate William J. Soost, "as you have the honor to be the first Indian ever arraigned before me, and, further, inasmuch as I have a warm spot in my heart for good old Indians, you are, Chief White Wing, discharged. Good day!"

P. R. R. TREASURER GIVEN PROMOTION

T. H. B. McKnight, treasurer of the various companies in the Pennsylvania Railroad system west of Pittsburgh, has been elected vice president of the Pittsburgh, Cincinnati, Chicago and St. Louis Railroad Company and the Pennsylvania Company. This promotion was made in recognition of his 51 years' service, spent chiefly in the treasury and financial department at Pittsburgh. McKnight at 16 entered the service as messenger in the office of the late William Thaw, then a vice president of the Pennsylvania's western lines.

ONLY 4 G. A. R. VETERANS LEFT IN CONNELLSVILLE

CONNELLSVILLE, Pa., May 7.—Only four members of William F. Kurtz Post, G. A. R., will be able to visit local schools for the annual Memorial Day exercises. The local post of Civil War veterans is almost depleted.

WILSON'S
The Men's Store of Pittsburgh

Put Wilson's Suit Values to the Test . . . Ask to See the New

Spring Suits

In the Better Fabrics

$35

Smart styles, faultless tailoring — good substantial values that men who know good clothes will appreciate.

Other Suits Up to $65.
Topcoats, $29.50 to $65.

George M. Wilson
The Men's Store of Pittsburgh
Smithfield St. and Seventh Ave.

VALVE-IN-HEAD Buick MOTOR CARS

Always . . a *square* USED CAR deal from the *Buick Dealer*

The Buick dealer is in business to stay. His future reputation depends upon his treating used car buyers fairly.

He wants to please used car purchasers because he knows that satisfied used car customers are prospective new Buick buyers.

The man who buys a good used car—honestly represented—at a fair price—receives splendid value in transportation.

In his enthusiasm for the car he has bought, and the value he has received, it is only natural for him to look upon the dealer as his friend.

The Buick dealer has many such friends because he represents the true condition of the used cars he offers for sale.

And that is *good business*—for the Buick dealer, as well as the used car buyer.

GOLD SEAL

Gold Seal Buicks Are Guaranteed Used Buicks

BUICK MOTOR COMPANY
FLINT, MICHIGAN—DIVISION OF GENERAL MOTORS CORPORATION

BUICK MOTOR COMPANY, *Pittsburgh Branch,* Baum Boulevard at S. Aiken Ave.

ALLEGHENY COUNTY BUICK DEALERS

KEYSTONE BUICK CO., Baum Blvd. and St. Clair
PENN BUICK CO., Inc., Shady Ave. near Penn
NORTH SIDE BUICK CO., 100 W. Stockton Ave., N. S.
BELLEVUE, Bellevue Garage
BRADDOCK, J. L. Alexander Auto Co.
CARNEGIE, Carnegie Buick Garage
W. J. DIBLE, 919 Penn Ave., Wilkinsburg
CLAIRTON, North Clairton Garage
DORMONT, St. Clair Sales Co.
ETNA, Etna Buick Company
HOMESTEAD, Ninth Ave. Garage
McKEES ROCKS, McKees Rocks Buick Garage
MT. OLIVER, Southern Buick Sales Co.
OAKMONT, Perry McCurdy
SEWICKLEY, Anderson Auto Co.
TARENTUM, Peoples Auto Co.
TURTLE CREEK, T. H. Foukes Auto Co.

WHEN BETTER AUTOMOBILES ARE BUILT . . . BUICK WILL BUILD THEM

10th Birthday Sale — Frank & Seder BASEMENT

The Sensation of Pittsburgh!

Imported Shoes

New! Smart! Low Priced!

Made in Europe by the World Renowned "BATA" on American Lasts for American Women!

The Genuine "BATA" Shoes Are Exclusive With Frank & Seder in Pittsburgh! 22 of the Newest Style Creations!

25,000 Pairs Were Sold by New York's Largest Store **$3.95 PAIR** *and New York Women Know Style*

Sizes 3 to 8½

"BATA" Shoes come from the largest makers of fine shoes in Europe—and in each principal American city—one large store is commissioned to feature them. In Pittsburgh, Frank & Seder have been awarded this exclusive agency.

Combining smartness, serviceability and low prices—these shoes establish a remarkable new standard of value in footwear. Finest leathers—expert workmanship — up-to-the-minute styles. When you have seen "BATA" shoes, you will surely purchase two and three pairs.

(1) Rose calf, center strap, stencil of ivory, Cuban heels, $3.95.

(2) Patent Theo tie, high heel, in this sale at $3.95.

(3) Rosewood strap, with pretty perforation, Cuban heels, $3.95.

(4) Patent regent pumps with spike heels, featured at $3.95.

(5) Frosted calf 1-strap, perforated vamp and quarter, Cuban and high heels, $3.95.

(6) Patent center strap sandal, high and low heel, $3.95.

(7) Honey beige, theo kid, Cuban heel—featured tomorrow at $3.95.

(8) Patent 1-strap with grey inlay, low and high spike heel, $3.95.

Materials: *Opera Pumps, Theo Ties, Sandals, Center Straps, One-Straps, Combinations*

Colors: *Patents, Tans, Rosewood, Honey Beige, Rose Calf, Silver Kid*

Order by Phone! Order by Mail!
State Number and Size
Frank & Seder—Basement

Frank & Seder—Basement

Tremendous Birthday Offering! Women's and Misses'

Spring COATS

Underpriced at ⅓ to ½ Off!

Poiret Twills, Fine Satins, Sport Materials, Fine Kashas

$9.95

Fashionable Models For Women, Misses and Stouts

A choice selection of all the newest style ideas, in smart new Spring colors; the savings are extraordinary at this remarkably low price. Women's and Misses' sizes, 16 to 52.

Extra! Silk and Foulard

DRESSES

$3.98

Women's and misses' fine quality silk and foulard dresses in the most popular spring colors and styles. Sizes 16 to 52.

Frank & Seder—Sub-Basement

MUSIC

ELIAS BREESKIN ENSEMBLE

Y. M. & W. H. A.

PROGRAM

Quartet in A Minor.....Kreisler
Allegro Moderato
Scherzo
Andante
Allegro

Quartette Quasi Fantasia (MSS)..Breeskin
Octette for Strings.....Mendelssohn
Allegro
Andante
Presto
Allegro Molto

The Chamber Music Society of the Y. M. and W. H. A. closed its series last night with a concert by the Elias Breeskin Ensemble. The audience was not so large as on both previous occasions, but was assuredly awake to the fact that it was listening to a very good entertainment and applauded accordingly.

The program was never tiresome. Two quartets and an octet for strings proved Elias Breeskin once again a very capable leader. Though his playing often overstepped the tone of excellent ensemble playing, it did, however, assert a vigorous rhythm and sweep that kept the other instruments from lagging.

Intonation was unusually true for so new a quartet; whatever uncouthness crept into the quality of tone was more than counterbalanced by the spirit of the playing.

Kreisler's quartet is very enjoyable music after several hearings. There are reminiscences of Tschaikowsky, strivings for latter-day dissonances also, but Kreisler confesses in every page that he speaks the Viennese dialect.

The scherzo has wonderfully smart tricks that only a virtuoso can invent, and the finale is a syncopated parody on a folk dance. Breeskin offered his fantasy for string quartet. It is richer in melody than in counterpoint, suggests good entre-acte music at the outset, and then develops into liveliest variations.

The arrangement of strings was doubled for the octet, and rejuvenated Mendelssohn in most unexpected manner.

J. FRED LISSFELT.

DEATH ROLL

Funeral of George H. Rankin

Funeral services will be held this afternoon in the Third Presbyterian Church, Fifth avenue, for Attorney George H. Rankin, 55, who died Saturday in his home at 5715 Kentucky avenue. Attorney Rankin was the owner of an extensive library on Western Pennsylvania history. Burial will take place in the Homewood Cemetery. Mr. Rankin had studied law at the University of Pennsylvania and the University of Virginia. He was a prominent historian and was a member of the Pennsylvania Historical Society. He also was a director of the Academy of Sciences and Art.

Thomas E. Mallisee.

Thomas E. Mallisee, 75, justice of the peace of Plum Township, died yesterday in his home in the New Texas road, after a short illness. He was born in Pittsburgh and moved to Plum Township when a young man. He had been justice of the peace for more than 30 years. He was a director of the Peoples Bank of Unity and a member of the Plum Creek Presbyterian Church. He leaves his wife, Mrs. Carrie Alston Mallisee; two sons, two daughters, two brothers and a sister.

Funeral of Mrs. T. Cavanaugh

Funeral services were held yesterday at Slippery Rock for Mrs. Thomas J. Cavanaugh, 20, wife of the chief investigator of the Allegheny County Elections Association, who died in the West Penn Hospital. Mrs. Cavanaugh moved to Slippery Rock a year ago from the South Side, where she had spent virtually all her life. She attended South Hills High School. She leaves her husband, an infant son, her parents, two brothers and a sister.

Zahniser Funeral.

Funeral services will be held at 2:30 o'clock tomorrow for Elmer E. Zahniser, 123 Beckert street, Millvale, who died Saturday. He was born in Clinton county, Iowa, December 6, 1860, and was a resident of Millvale Borough for 42 years. He also was a member of the Seventh United Presbyterian Church of Pittsburgh. He is survived by his widow, Ella J. Carey; three sons, William W., of Cleveland, O.; Wallace C., of Pittsburgh; Raymond E., of Westfield, N. J., and one daughter, Marguerite, at home.

NEGROES MAKE VICE PROTEST

Following the policy of East End and North Side church folk in holding protest gatherings against vice, Negro ministers of the Hill district will hold a meeting tonight in the Trinity African Methodist Episcopal Church, Francis street and Wylie avenue. Overflow meetings will be held in the Calvary and Bethlehem Baptist Churches of the district.

Petitions calling for a Federal investigation will be circulated. Each church will appoint a representative, and the group of representatives will work with the city-wide body organized at the other two meetings. The Rev. A. V. B. Hightower, who was instrumental in starting the other mass meetings, is in charge of th gathring tonight.

NAB SLAYER'S BROTHER GOING TO "FINISH JOB"

WASHINGTON, Pa., May 7.—Joseph Fanscali, 20, of Donora, is under arrest because, authorities say, he threatened to "finish the job" his brother John started. John, enraged because there were objections to a reconciliation with his wife, killed his bride's parents, Mr. and Mrs. Andrew Lazus, wounded his wife and then took his own life.

Chocolats Bagatelle—Candies in the French Manner—On Sale in the McCreery Restaurant and on Street Floor

McCreery & Co.

Consult McCreery's Personal Shopper Regarding the Assembling of Ensembles—A New Service. (Mezzanine)

WOOD STREET AT SIXTH AVENUE TELEPHONE ATLANTIC 4600

New Evening Turbans Decidedly in Vogue

Increasingly the rage with the smart sets of Paris and New York. One notes them at the chic dinner places in both these fashion capitals.

McCreery's show facsimilies of Callot's gold lame turban . . . Agnes' hair braid turbans with black lacquered spirals . . . soft fine felt turbans.

$25.00

(McCreery's—Fourth Floor)

To Further Acquaint McCreery Patrons With the Merits of These Wonderful Stockings, We Have Arranged This Special Selling!

McCreery's Picot-Top All-Silk Chiffon Hosiery

Identical With Qualities in Regular Stock at $1.95! **$1.55** Pair

So sheer . . . so clear . . . so very desirable . . . we confidently expect the entire lot to be sold in one day.

Fine textured and flawless . . . with high square heels and the protectoe feature . . . their silk plaited feet intersoled with fine mercerized lisle for service . . . their double silk tops finished with a dainty blue picot edge.

In all of Summer's favorite tones—

Atmosphere, Bamboo, Kasha Beige, Shell Grey, Misty Morn, Flesh, Paris Grey, Dust, Tan San, Peau, Crash, Gunmetal, White Jade, White

(McCreery's—Street Floor)

Tomorrow We Offer

Custom-Made Zegora Shoes

$20 and $25 Grades Reduced to **$17.50**

One or two or few-of-a-kind slippers—straps and step-ins.

Street and evening shoes hand-made by Zegora — a maker equally well known by the haute monde of two continents.

Genuine Lizard

Suede Combinations

Novelty Leathers

All Sizes in the Combined Assortment

(McCreery's—Fifth Floor)

Your Furs Are Accessible On a Moment's Notice

—when you store them in McCreery's Arctic vaults. All you have to do is to bring your storage receipt and procure them.

Of course it is likely that you will want them to remain in Arctic safety until the moth season is over next fall. But should you take an unexpected voyage into colder regions, it is easy to get them at McCreery's.

A call—ATlantic 4600—will bring a McCreery truck to your door.

(McCreery's—Twelfth Floor)

New Versions of the Velvet Coat

For Sports, for Town, for Evening Wear---McCreery's Shows Many Attractive Fashions in Velvet

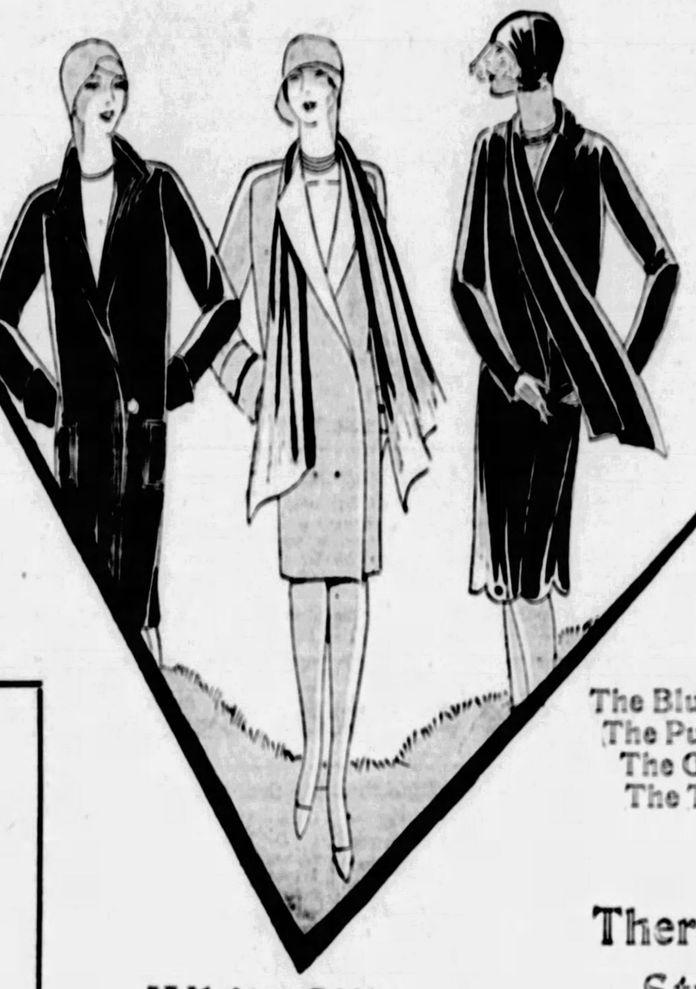

$25.00 $29.50 $39.50

Coats with stitched revers and cuffs . . . coats with moire bands . . . coats with monkey fur cuffs and collars . . . coats with throw scarfs . . . coats with wide coolie sleeves. Their fabrics vary from sheer transparent velvet lined with Georgette to firm soft velveteens with silk crepe or satin linings. Not the least of their charms is their color—black, of course, and Lion red.

The Blues—Cornflower, Queen, Poudre
The Purples—Wood Violet and Orchid
The Greens—Billiard, Leaf and Sea
The Tans—Beige and Wood Brown

(McCreery's—Third Floor)

White Silks

Brides-to-be and graduates will find a remarkable selection of silks awaiting their choosing in McCreery's Silk Department. Glistening satins, gossamer-sheer chiffons, crepes, Georgettes, moire—every material of fashion for bride and entourage:

39-inch Bridal Satin, **$4.95** Yard
39-inch Georgette, **$1.95** and **$2.95** Yard
39-inch Crepe Roma, **$3.95** Yard
39-inch Crepe de Chine, **$1.49** to **$1.95** Yard
39-inch Crepe Chiffon, **$1.95** Yard
39-inch Flat Crepe, **$1.95** to **$3.95** Yard
39-inch Sports Satin, **$2.95** Yard
39-inch Crepe Satin, **$1.95** to **$3.95** Yard
39-inch Satin Georgette, **$4.50** Yard
39-inch Moire Silk, **$3.95** Yard
36-inch Tub Silk, **$1.65** Yard
39-inch Marillyn Crepe, **$2.95** Yard

(McCreery's—Second Floor)

This Week—Domestic, French and English

CRETONNES

55c Yard

Many of them are imported qualities that would sell regularly for 85c to $1.50 a yard. Simulated block-print patterns—florals rife with color . . . motifs unmistakably Nipponese . . . stripes . . . modernistic flowers in pots! A cheerful assemblage, to put it mildly—and one you can "shop" to your esthetic and financial advantage.

See How Cretonnes Are Hand-Blocked
10 A. M. to 12 Noon
2:30 P. M. to 4:30 P. M.

"Hand-blocking" traces back to the Egyptians, at least 2000 B. C. Today the most charming effects are attained in this very same way. We have made special arrangements to show you how it is done—how each color in each pattern is individually stamped with wooden blocks by hand.

(McCreery's—Sixth Floor)

There Are Smart New Styles in Smocks

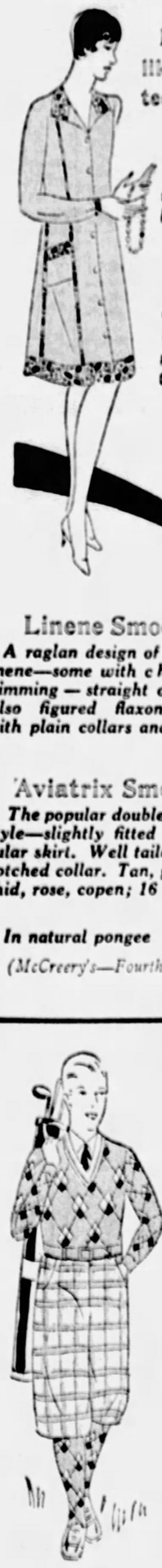

For home or garden wear. You'll like them, too, for office wear to protect your light-toned frocks.

Block Plaid Smocks

Well-styled of fine broadcloth with two ample pockets—compose' tones of green, blue or orchid. **$2.95**

Parkway Smocks

Dedicated to the American girl — a slightly-fitted mode in fine broadcloth with printed pipings. Copen, rose, green. **$2.95**

Linene Smocks

A raglan design of fine firm linene—some with checked trimming — straight or belted. Also figured flaxon smocks with plain collars and cuffs. **$1.95**

Aviatrix Smocks

The popular double-breasted style—slightly fitted with circular skirt. Well tailored with notched collar. Tan, green, orchid, rose, copen; 16 to 44. **$1.95**

In natural pongee **$4.95**

(McCreery's—Fourth Floor)

Boys' Ensembles for Coatless Days

Each outfit includes an all-wool pull-over cricket sweater in plain shades or in smart diamond, check or plaid designs; cotton-and-lisle golf hose to harmonize; and full-lined plus-four knickers of cassimeres, tweed or other fabric, in new tans, greys and browns. For boys 10 to 16 years.

Sweater, **$4.95**
Plus-Fours, **$4.95**
Hose, **$1.00**

(McCreery's—Fifth Floor)

The Smallest Congregation in the World

IN EXMOOR, England, there is a tiny moorland church which has never had, during the past generation, a larger congregation than seven or eight, the average being about three, including the organist.

Magazine Page

Whistle Unheard by Human Ears

GERMAN police are using an amazing new device to aid in tracking down criminals—an ultra-whistle that summons police dogs without giving the faintest audible sound to warn the fugitive.

HOW TO KEEP WELL

by Royal S. Copeland M.D.
U.S. Senator from New York

Rigid Tests Child's Food Must Meet

A BABY'S life is filled with danger. No matter how well and strong the infant, there are many troubles which must be overcome. When the baby grows old enough to wean or when for any reason the mother must submit her child to bottle feeding, there are many dangers to guard against.

DR COPELAND

The common substitute for mother's milk is cow's milk. But cow's milk differs materially from mother's milk, therefore, it must be "modified." That is, additions must be made to give it more nearly the qualities of human milk.

The protein content is greater than that of mother's milk. You can see why this is: The baby calf grows more rapidly than the human baby and on this account it must have the building materials which the proteins supply.

Another difference lies in the quantity of sugar. Mother's milk contains 60 per cent more sugar than cow's milk.

These differences are liable to cause serious trouble if clear cow's milk is given the baby. That is why such milk must be modified to adapt it to the baby's requirements.

The unfamiliar quantities of protein would cause the cow's milk to coagulate into hard curds in the stomach. To overcome this, gruels are added to the milk. They act to break up the mass.

Milk sugar must be added to supply the deficiency of sugar, and water is poured in to establish the proper proportions.

The general principles involved in modifying cow's milk are indicated by this formula:

To 16 ounces of milk are added 12 ounces of barley water, or some other gruel, a teaspoonful of sugar and a pinch of salt. Under certain conditions, lime water is another essential addition.

I have told you many times with what care the utensils must be cleansed and how necessary cleanliness is at every stage of the food preparation if the safety of the child is to be guaranteed. In this connection when I use the world "cleanliness," I mean the same cleanliness demanded by the surgeon in preparation for an operation. It is a degree of cleanliness which means freedom from germ infection. To this end everything used in the process must be thoroughly boiled.

When the milk is modified and ready for the baby, the supply must be kept in such a way as to prevent the growth of the germs of fermentation. Therefore, the prepared milk must be kept cold. At no time must it be permitted to rise above 40 degrees temperature. If it does, harm may result.

Bear in mind that the formula I have given is intended merely to give you an idea of how modification of milk is accomplished. The age and condition of your baby will determine the exact proportions of the ingredients. You will talk with your doctor about this.

Answers to Health Queries

C. L.—Q: What diet do you advise for poor elimination of the kidneys?

A: There are many forms of kidney trouble, each requiring specific treatment. See your doctor for his advice.

* * *

D. R. Q.—What can be done for rheumatism and stiffness in the knees? There is a nervous feeling in the ankles.

A.—First of all locate the source of infection. Massage and application of heat will add to the comfort until the further treatment is prescribed.

(Copyright, 1928, Newspaper Features Service, Inc.)

Women Up-to-Date With News, Fay King Finds

I HEARTILY AGREE WITH THE EDITORIAL HE WROTE!
SO DO I
WOMEN NO LONGER READ ONLY THE BEAUTY HINTS AND SOCIETY NOTES, THEY READ THE WHOLE NEWSPAPER NOW!
... NEWSPAPER ...
FLIERS SAFE!
I WANNA TAKE A TRIP AROUND THE WORLD READIN' NEWSPAPERS
HOW ABOUT STARTIN' IN SOUTH AFRICA?
PAPERS FROM ALL PARTS OF THE WORLD
FAY KING

By FAY KING.

THERE was a time when editors used to scratch their heads and try to think up special features that would interest women.

That was in the day when if you mentioned to a woman something important that had happened somewhere in the world she would give you a blank look, and declare that she never read a newspaper!

Women who did look at the papers did so only to see what the day's bargains were, glance at beauty hints, or skim through the local society gossip!

But how different it is today. **Women are up to the minute** in all the news of the day. They enjoy everything, from the front page headlines to market reports, and even the sporting page.

Using one's brain puts a sparkle in the eye.

It's good to see women reading the paper thoroughly and having an opinion on current events.

The daily paper is a great thing! It brings you in touch with the world.

If you wish to know anything about another city you intend to visit or make your home, don't waste time asking people who have been there about it. Get its daily papers for a week or so and you will learn all you wish. The daily paper is the voice of the city.

I have been going around the world, via newspaper! My friend at the stand where they sell papers from all parts of the world gave me the idea. You should try that some time. It's great fun to "see" other places through their daily papers!

Love's Embers

Absorbing Sequel to "Revelations of a Wife" By Adele Garrison

Madge and Lillian Puzzling Over the "Certain Conditions" Imposed on Mary

LILLIAN and I, listening to Mary's footsteps flying up the stairs, sat silent and unmoving until we heard her door close. There had been other sounds in that rapid flight, those of sobs too long held back and now tearing from the girl's throat. But we knew better than to follow her with sympathy. What she needed most was to hide herself in her own room and give way to the tears she had fought so bravely. But though I knew that her conduct had justified Philip Veritzen in severity toward her, my heart was hot with anger against the great theatrical producer for the mental suffering which the girl evidently was undergoing because of his discipline. What were the "certain conditions" upon the fulfillment of which depended her restoration to her high place as the chosen dramatic protege of Philip Veritzen, whom he promised to make his most distinguished star?

As I put the query to myself I involuntarily looked at Lillian and found her gazing intently at me.

"There's one thing certain, neither Phil nor Mary will ever tell us," she said as if I had spoken my thought aloud. "But I don't believe they're so difficult of deduction. I'll bet we'll ravel out the tangled skein before very long."

"You mean you will," I said.

"Quoting your honorable mother-in-law, 'don't be an anointed idiot because you know how,'" she retorted. "But before we begin, suppose we spend a few seconds in the ancient and honorable pastime known as 'putting on the pan.' I'll give you three guesses as to the identity of the person I'd like to see ornamented with red-hot gridiron stripes."

"I don't need three," I returned, smiling at her ferocity. "One will be amply sufficient. I wouldn't mind basting Mr. Veritzen with oil, myself, as the gridiron turns."

"That poor child!" Lillian exclaimed. "He stretched her on the rack, all right. But what do you think of the colossal bluff he pulled on her?"

"You mean?" I said—

"That he had no idea of that masked dancer thing until Mary sprung it. I had my doubts before, but what she said shows that he didn't have an idea of what she meant until she told her story. But, oh! how he did turn it to his own advantage as soon as he did get hold of it. He's an opportunist, if there ever was one, is Phil."

I looked quickly at her, realizing that she was harboring the same theory which had been mulling around in my brain since Mary's story of her queer interview with Philip Veritzen.

"You think, then, that those conditions—" I began, but Lillian took the words from me in the ruthless way which is hers when she is absorbed in some problem. She has a favorite aphorism that hard work and good manners aren't a good team to hitch together, and she frequently illustrates it.

"I think," she said, "that Phil saw Mary's fright and remorse and took advantage of her state of mind to impose conditions upon her which she might not have accepted even to save her career if she had been less agitated. Yet, I don't know. She's rather a hard-boiled little egg, Mary. I fancy she'd subordinate almost any personal relation to her ambition."

She stopped and looked at me with bright, comprehending eyes.

"Look here," she said. "I'm pretty sure what those conditions are and so are you. But there's no use our naming them just yet. I'll make you a sporting proposition. We'll write our deductions down, put them in envelopes, seal them and exchange envelopes. Then when something develops which brings out the truth, we'll bring them out and see what kind of prophets we were. What do you say?"

"I say 'yes,'" I returned smiling at her whimsy, and so it was arranged.

(Copyright, 1928, Newspaper Features Service, Inc.)

For the Lovelorn -:- By ELEANOR GALE

Puzzled Freshman

DEAR MISS GALE:

I have been reading your wonderful advice in the Lovelorn. I am a young man in my early teens and also a freshman in high school. I have been going with a girl whom I love dearly, and she also says that she loves me. I have been keeping steady company with this girl for several months. We both do not go out with any other company, as we have promised each other not to. Do you think this all right? We see each other as often as four times each week. Do you think this too often? Her mother approves of me keeping company and sits home with her. Do you think that 12 or 1 o'clock is too late to stay after coming from a show, etc.? This girl is over 15 years of age. We have almost promised each other that when we finish school and still love each other as we do now, that we are to get married then. I do not see any harm in this, Miss Gale. We do not agree with you on the kissing and petting question, as we do not see how you would know whether a person loved you or not if they did not indulge in kissing, etc.

PUZZLED FRESHMAN.

You are both much too young to confine yourselves to each other's companionship. Four dates a week are too many for school boys and girls, and the hours you keep are far too late. I am very sorry you disagree with me about petting, but youth always objects to such advice, only to discover its mistake later.

Worried Blonde

DEAR MISS GALE:

I am 19 years old and a blonde. It has been about six months since I met a fellow. He asked me for a date the day we met, but somehow I did not care for him just then, so I told him that I did not care to make any dates with any fellow. Of course we see each other almost every day when going to work, and he has told me that he was going to get a car, but since that time he has not asked me for another date. The way he talks to me, I think that he would like to ask me for another date, but I think that he is afraid that I will not care to go out with him, so now, Miss Gale, do you think that he will ask me for another date, as I have found out now that I really do love him and would be very glad if he would ask me for another date, which I would be most willing to fill. WORRIED BLONDE.

You cannot, of course, know that you love this boy since you are barely acquainted with him. However, you might invite him to call.

Undecided

DEAR MISS GALE:

I have been going with a boy about two months. He says he cares for me but he has never taken me out, and when he makes a date to take me out he always comes too late. Do you think he really cares for me or not? Should I continue keeping company with him? UNDECIDED.

Perhaps he doesn't have much money and can't afford to take you to places of amusement. If he comes to see you frequently he must like you.

Get rid of gas—heartburn—bad breath—
Acid Stomach
with pleasant sparkling
BRIOSCHI
(pronounced Bree-oshy)
Gently Laxative
75 cents the large can of 24 drinks at all Italian stores, your favorite druggist or any May Drug Store.
Sole Distributors
G. CERIBELLI & CO.
536 West Broadway, N. Y. C.

TOMORROW'S HOROSCOPE

Tuesday, May 8

THE planets exert a most auspicious rule on this day, yet the best of the propitious auguries may be offset if the proclivity to rash moves, contention and turbulence be indulged. With these subdued there should be excellent conditions for growth, expanion and fulfilled ambitions in many directions, especially favored being entirely new undertakings.

Those whose birthday it is are at the threshold of a year of excellent opportunity and progress if they will curb the tendency to strife, turmoil and rash deeds. New ventures and affiliations with government or large corporations are under propitious rule.

A child born on this day will be endowed with many qualifications for success and high position, but it must have calmness, deliberation and self-government inculcated lest strife and turbulence bring self-undoing.

Astrology teaches that the starry heavens are myriads of magnets, each sending out currents and are constantly changing as they move.
—NYLAND.

A Whiff of it

Unseal a bottle of Heinz Vinegar.

Catch a whiff of that heady bouquet drifting into the room.

That's the aroma of a ripe, full-bodied, well-aged vinegar.

That's Heinz Vinegar, aged in wood.

Ask your grocer what the name Heinz means in extra smoothness and mellowness and flavor in vinegar . . *Aged in wood—sold in bottles . Four kinds to suit all tastes . Cider . Malt . White . Tarragon.*

HEINZ PURE Vinegars
57
awaken
JOYOUS FLAVORS

MEDITATIONS of a MARRIED WOMAN

by HELEN ROWLAND

MAY MOONINGS

THIS is the dangerous season when a man's conscience goes on strike and his heart, pulse and vanity begin working overtime.

* * *

A man is never actually old, until he has lost his last desire for the food that makes him dyspeptic, the pleasures that make him poor, and the women who make a fool of him.

* * *

It takes a crack real estate salesman to draw such a tempting picture of a bungalow that even a modern bachelor is inspired to rush right out and look for a garden rake and a wife.

HELEN ROWLAND

* * *

After a man has silenced his conscience toward his wife a few times, it just lies down like little Fido, goes to sleep and never troubles him again.

* * *

If it were as difficult to get married as it is to get a pre-war drink, marriage certificates would become the craze of the hour. Since the Anti-Saloon League has made drinking so popular and fashionable, why not start an "Anti Marriage League" to give an impetus to matrimony?

* * *

The average man is like a clock: once you get him wound up and started in any direction, you can't STOP him until he either runs down or gets a violent jolt.

* * *

A solution of one part flattery to two parts sweet indifference makes an ideal thermos bottle in which to keep a man's love from growing cold.

* * *

At this insidious time of year, a man is almost afraid to PRETEND that he's in love—for fear he may convince himself.

* * *

Never take love lightly—nor a springtime lover seriously.

Copyright, 1928, King Feature Syndicate, Inc.

The Sun-Telegraph Fifteen Cent Pattern

INFANT'S SET.

Here is a dainty set of designs. A pretty dress, a comfortable slip and a convenient wrapper.

The pattern is cut in one size. It will require 1½ yards of 36-inch material for the dress, 1¼ yards for the slip, and 1⅝ yards for the wrapper.

COUPON.

This pattern will be sent on receipt of 15 cents (silver or 2c and 1c stamps). Make number, name, address, etc., plain. Send to Pattern Department, The Pittsburgh Sun-Telegraph, Pittsburgh, Pa.

No. 6130. Size.....

Name .....

Street and No. .....

City ..... State .....

(Advertisement.)

THE TRAGEDY OF MANY LIVES IS CONSTIPATION

Guard against it in time

This evil scourge ruins thousands of promising men and women. It saps vigor. It kills initiative. It wrecks health and happiness. Sleepless nights, dragging feet, headaches, pain-dulled eyes, follow in its wake. Frequently it leads to lasting and serious disease.

Yet there is safe, prompt relief. Kellogg's ALL-BRAN is guaranteed to relieve constipation. To surely prevent it. ALL-BRAN is 100% bran—100% effective. Doctors recommend it. Two tablespoonfuls daily — chronic cases, with every meal.

Don't you agree it is better to cure constipation with this healthful cereal than to try dangerous pills and drugs? Or uncertain part-bran products? Delicious with milk or cream—fruits or honey added. Use it in cooking too. Sprinkle it into soups. Sold by all grocers. Served everywhere. Made by Kellogg in Battle Creek.

Kellogg's ALL-BRAN

(Advertisement.)

New Cleansing Cream Amazing

Becomes liquid as soon as it touches the skin, yet contains Cocoa Butter, so good for dry skins, and does not leave the skin saggy. Nourishes and cleanses every pore and keeps the complexion youthful. You will marvel at this new wonderful Cream. Ask for MELLO-GLO, a companion to the famous MELLO-GLO Face Powder.

Marion Davies
in
"The Patsy"
KING VIDOR'S NEW COMEDY TRIUMPH!
A Leap Year story and Marion Davies!
The screen's greatest female funster in a riotous drama of love and laughter. What a combination!
A thousand more Davies' laughs than she gave you in "The Fair Co-Ed."
A Metro-Goldwyn-Mayer Picture
From the Stage Play by Barry Connors.
A Marion Davies Production.
Beginning Monday, May 14
Loew's and United Artists'
PENN THEATRE
"THE COOLEST SPOT IN PITTSBURGH"

WHAT'S ON THE AIR

A GROUP of stage entertainers, including musical comedy stars, jazz band musicians, singers of popular songs and comedians, will appear before the microphone of Station WCAE at 11 o'clock tonight and present the Stanley Theater's jubilee week radio program. Among those to be heard will be Elsa Ersi, Hungarian musical comedy star; Nat Ayer, British composer, and members of Harry Kleber's Juvenile Orchestra.

In recognition of the Schubert centennial, the General Motors family party over WCAE and other Red Network stations at 9:30 o'clock, will be devoted to a program of the masterpieces of that great Austrian composer, who died 100 years ago. Though but 31 years of age at the time of his death, Schubert left more than 600 known songs, in addition to 17 operas, nine symphonies, 15 sonatas and creditable works in other branches of composition. The Schubert program will be presented by Nanette Guilford, Metropolitan Opera "baby" soprano, and Lewis James, tenor. Other WCAE chain features will be the A. and P. Gypsies and the Great Moments in History episode.

Elgar's "Land of Hope and Glory" will be sung by a male quartet during the Riverside Hour broadcast through KDKA and other Blue Network stations at 9 o'clock. Other numbers by the quartet will be "Among My Souvenirs" and Nevin's "Mighty Lak' a Rose." The Riverside Trail Blazers, an instrumental group, will open the program with "Spirit of Progress," a march written by J. Oliver Riehl especially for this feature. "Raymond," by Thomas, follows. The program continues with "On the Mall," "Donkey and the Driver," and "Sing-Song-Sycamore Tree."

Compositions by Edward Alexander MacDowell, one of America's foremost composers, will be played by Mme. Lolita Cambrera Gainsberg, pianist, and an orchestra under the direction of Cesare Sodero, during a program in observance of National Music Week, to be broadcast through stations KDKA at 9:30 o'clock.

"Yes, We Are Collegiate," the Spur Tie Beaus will sing as they open their program over WJAS and other Columbia chain stations at 9 o'clock. And they will endeavor to prove that they are by a half-hour program of snappy songs.

The Pioneers, over the same station at 9:30 o'clock, will offer Charles Wakefield Cadman's "The Garden of Mystery," a grand opera founded on Nathaniel Hawthorne's "Rappaccini's Daughter." A symphony orchestra and concert soloists will be featured. The event will mark the first radio performance of this score and only the second performance in history. Howard Barlow, who conducts the American National Orchestra at this other performance in Carnegie Hall, New York, in 1925, is to wield the baton for the air presentation.

Local Programs

DAYLIGHT SAVING TIME.
BASEBALL SCORES.
KDKA (316)—6:00, 6:15 and 11:00 p. m.
KQV (270)—6:00 p. m.
TIME.
KDKA (316)—6:00, 7:00 and 11:00 p. m.
WCAE (461)—11:00 p. m.
WEATHER.
KDKA (316)—11:00 p. m.

FEATURES

6:00 P. M.

WCAE (461) — Waldorf - Astoria dinner concert. (From WEAF).
KQV (270)—Dewey Bergman and Webster Hall orchestra.

6:15 P. M.

KDKA (316)—Little Symphony orchestra in William Penn Hotel.

7:00 P. M.

WCAE (461) — Educational program by Delta Sigma Theta Negro Sorority. Music; reading, talks.
KQV (270)—New China orchestra.

7:30 P. M.

KDKA (316)—Roxy's Gang, featuring Harold Kravitt, basso. Symphony orchestra; chorus; Russian Cathedral Choir. (From WJZ).
WCAE (461) — Uncle Gimbee's period for children.
KQV (270)—Orchestra in Gamby's restaurant.

8:00 P. M.

WCAE (461)—Great Moments in History, depicting the adventures of Ethan Allen, Vermont hero, at Fort Ticonderoga. (From WEAF).
KQV (270)—Talk by James R. Malone, president of City Council.

8:15 P. M.

KQV (270)—Windsor Twins.

8:30 P. M.

WCAE (461)—A. & P. Gypsies in program dedicated to Quebec. (From WEAF).
KQV (270)—Mystery Piano.

9:00 P. M.

KDKA (316)—Riverside hour, featuring male quartet in song program, including Elgar's "Land of Hope and Glory" and "Among My Souvenirs." (From WJZ).
WJAS (270)—Spur Tie hour. Collegiate songs. (From WOR).

9:30 P. M.

KDKA (316)—Works of Great Composers, presenting compositions by Edward Alexander MacDowell. (From WJZ).
WCAE (461)—General Motors party, featuring works of Franz Schubert. Nanette Guilford, Metropolitan Opera singer, and Lewis James, tenor, will be soloists. (From WCAE).
WJAS (270)—The Pioneers, presenting Charles Wakefield Cadman's "The Garden of Mystery," a grand opera founded on Nathaniel Hawthorne's "Rappaccini's Daughter." (From WOR).

10:01 P. M.

KDKA (316)—Moon Magic, featuring Paula Hemminghaus, contralto. (From WJZ).

10:30 P. M.

KDKA (316)—Smalle and Robertson in program of comedy numbers. (From WJZ).
WCAE (461)—Fisk Time-to-Retire Boys in musical program. (From WEAF).
WJAS (270)—The Buccaneers. Orchestra and soloists in novelty program. (From WOR).

11:00 P. M.

KDKA (316)—Stanley Theaters' Jubilee Week radio program, featuring prominent stars of vaudeville and musical comedy stages.
KQV (270)—Orchestra in Gamby's restaurant.

OUTSIDE PITTSBURGH

6:00 P. M.

WJZ (454) New York—Baseball; Kemp's orchestra.
WBZ (333) Boston—Radio Forum; music.

6:15 P. M.

WOR (422) Newark—Old King Cole.

6:30 P. M.

WIP (346) Philadelphia—Mayflower Ramblers orchestra.
CFCA (357) Toronto—Program from 2 LO, London.
WOAI (289) San Antonio—music.

6:45 P. M.

WRC (469) Washington—Peoples' Home Hour.
WJZ (454) New York—Mezzo soprano, violin.

7:00 P. M.

WEAF (492) New York—"Hindenburg"; string quartet.
WJZ (454) New York—Time; Serenading minstrels.
KYW (526) Chicago—Uncle Bob and Aristocrats.
WBZ (333) Boston—Reverie hour.
WGR (422) Newark—Baseball; Shelton ensemble.
CKGW (312) Toronto—King Edward dinner music.

7:10 P. M.

WLS (345) Chicago—Pied Piper; sports; organ.

7:15 P. M.

CFCA (357) Toronto—Pantages organ.

7:30 P. M.

WOC (515) Davenport—News; baseball; dinner.
WGY (380) Schenectady—General Electric program.
WWJ (352) Detroit—Statler dinner music.

8:00 P. M.

WDAF (370) Kansas City—Hotel President orchestra.
WBBM (389) Chicago—Davis orchestra.
CFCA (357) Toronto—Concert.
KFAB (340) Lincoln—Dinner concert.
CKGW (312) Toronto—Request program.

8:30 P. M.

WLW (428) Cincinnati—Swiss Gardens orchestra.
WOC (515) Davenport—Schultz's Yankee Six.

9:00 P. M.

CFCA (357) Toronto—Concert.
WOAI (289) San Antonio—Gunter orchestra.
WJAX (341) Jacksonville—Studio; tenor; soliloquy.

9:30 P. M.

WLW (428) Cincinnati—Lyric male quartet.
WFLA (517) Clearwater—New Port Richey Glee Club.
WBBM (389) Chicago—Concert ensemble.
WOW (526) Omaha—Time minute program.
WBZ (333) Boston—Shriners' Band.

10:00 P. M.

WBAL (265) Baltimore—Soprano; string quartet.
KOA (326) Denver—Brown Palace orchestra.
KFI (469) Los Angeles—White King quartet.
WOW (526) Omaha—Youssom Tarewelders.
KFAB (340) Lincoln—Buick Orchestra; A. of R. band.
KNX (416) Los Angeles—Nightly Dolmas concert news.
CKGW (312) Toronto—Light operatta.

10:30 P. M.

WLW (428) Cincinnati—Instrumental Trio String Quartet.
WBBM (389) Chicago—Royal Canadians.
KOA (326) Denver—Twilight concert.
WBZ (333) Boston—Andrews Troubadours.

11:00 P. M.

WEAF (492) Baltimore—U. S. Naval Academy band.
WRC (469) Washington—Meyer Davis band.
WEAF (492) New York—Johnson's orchestra.
WBBM (389) Chicago—Four dance orchestra.
WOC (515) Davenport—Schubert Memorial program.
KOA (326) Denver—Orchestra; Denver Little Symphony.
KFI (469) Los Angeles—Symphonette.
WGR (422) Newark—News; Rae Byers orchestra.
KNX (416) Los Angeles—Music.

11:15 P. M.

WGN-WLIB (416) Chicago—Hungry Five; Sam & Henry.

11:30 P. M.

WHN (360) New York—Silver Slipper dance orchestra.
KOIL (319) Council Bluffs—Sweeney School Days.

12:00 MIDNIGHT

KTHS (500) Hot Springs—Baritone; Ukelele Lady.
WOC (515) Davenport—Herb Bauer's orchestra.
WJBT (389) Chicago—Four Dance orchestra.
KFI (469) Los Angeles—Shell program (Pacific network).
WHO (535) Des Moines—Dance orchestra.

12:15 A. M.

KOA (326) Denver—Colorada All-State music program.

1:00 A. M.

KFI (469) Los Angeles—Packard concert orchestra.

1:30 A. M.

KNX (416) Los Angeles—Music.

2:00 A. M.

KFI (469) Los Angeles—Fisk program (Pacific network).

3:00 A. M.

KFI (469) Los Angeles—Packard concert orchestra.

TEN NABBED IN EAST END RAID

Arrested when police answered a riot call to a house at 7311 Susquehanna street last night, 10 men will be arraigned in the Frankstown Avenue Police Court today. Frank Manico, alleged proprietor, was charged with keeping a disorderly house and eight others were charged with visiting a disorderly house. Frank Schisleo of Tioga street, who, police say, had a revolver when arrested, was charged with being a suspicious person and with carrying concealed weapons.

WOMAN JUDGE TO SPEAK AT NURSES' GRADUATION

Judge Florence E. Allen of the Ohio Supreme Court will deliver the principal address at the commencement exercises of the Presbyterian Hospital School of Nursing next Monday night in the First Presbyterian Church, Sixth avenue. Judge H. Walton Mitchell of Orphans Court, a member of the hospital board of trustees, will award the scholarships and prizes. Others who will participate will be Ralph W. Harbinson, president of the hospital board; the Rev. Stuart Nye Hutchison, the Rev. James A. Kelso, president of Western Theological Seminary, and Miss Annie E. Grass, principal of the school.

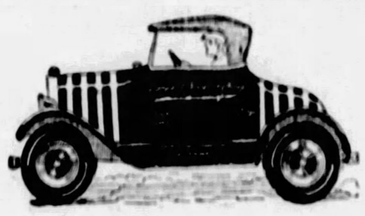

Busy Little Cars

Familiar as Taxicabs in Pittsburgh

THEY serve not only the 50,000 Lees in Allegheny County, but go to your aid in case of tire or battery trouble *ON ANY MAKE.*

Be sure to register in our Service List. Our Souvenir Key Chain will be mailed on request.

LEE Conshohocken *Big Mileage 6-Ply Balloons*

Charge Account or Easy Payment

Campbell-Niedringhaus

Sixth Ave. Pavement over 3 Bridge Duke at St. Clair — Penn Ave. at 22nd — Downtown Court 1908 Allegheny Duke at Grant

How About YOUR Account?

A FAIR question, and an important one, because the faithfulness with which we meet our obligations determines our credit rating in the community.

The Central Office system of the Pittsburgh Credit Bureau keeps a complete record of the credit habits of those having charge accounts in the Pittsburgh Metropolitan Area. This information is instantly available to the Merchants, Business, and the Professional men who comprise its membership.

The promptness or slowness with which we pay our bills determines the readiness or reluctance with which we shall find credit extended to us. Members are required to report accounts which are not paid promptly.

It is to the individual's as well as the community's interest to preserve the integrity of Credit.

A Good Credit Rating is a Valuable Asset

PITTSBURGH CREDIT BUREAU, Inc.

More than 750 Members, Affiliated with the Retail Credit Men's Association

601 Chamber of Commerce Building . . A. B. BUCKERIDGE *Manager*

PAYING BILLS PROMPTLY CREATES A GOOD CREDIT RATING

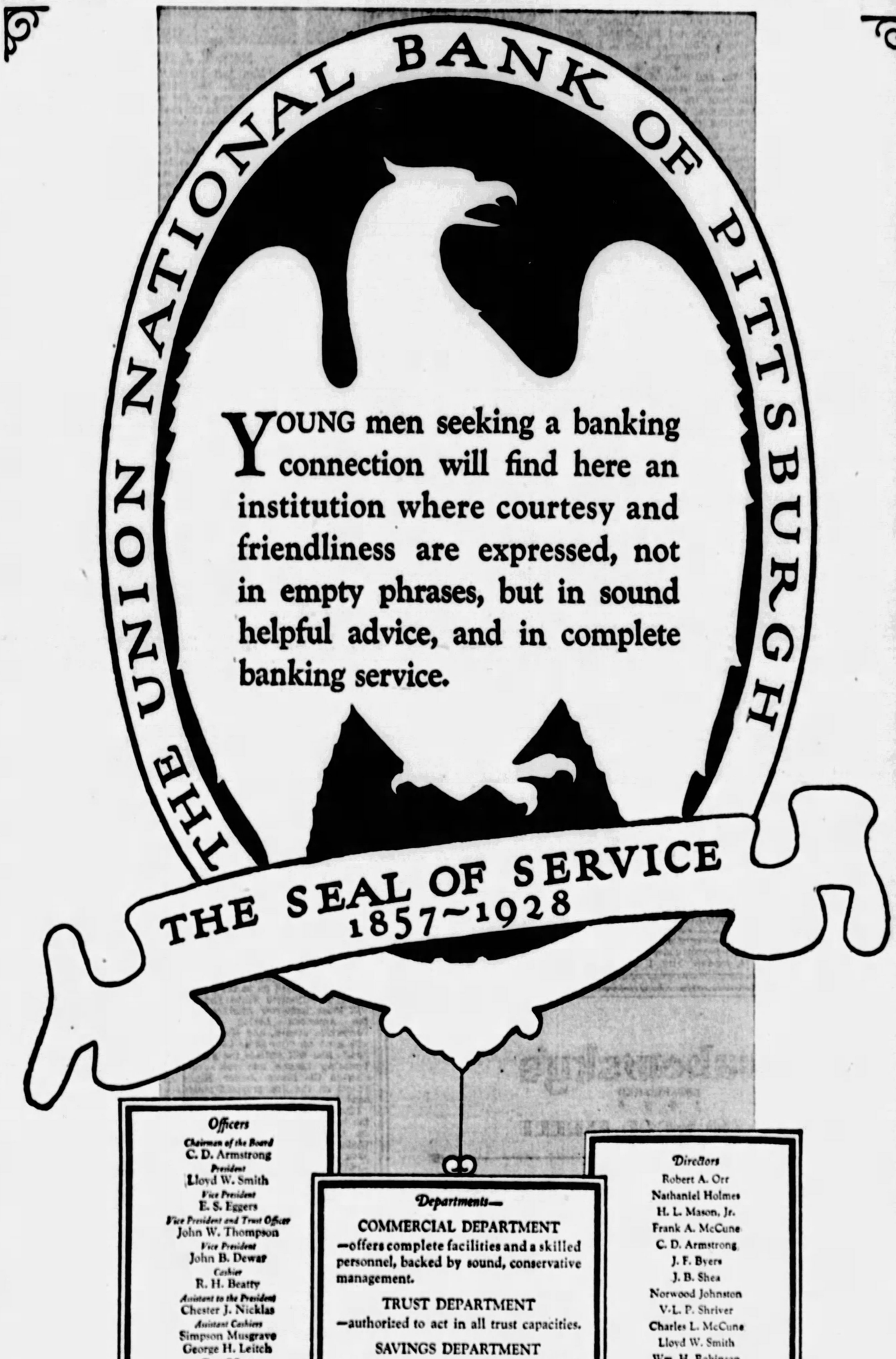

PATRICIA PITT'S SPRIGHTLY COMMENT ON PITTSBURGH SOCIETY HAPPENINGS

Pittsburgh's "400" Prominent in Social Events Held in Other Cities and Countries

THERE surely is nothing provincial about Pittsburgh society. One is always hearing of the participation of some of our "400" in social events of other cities and countries. At Palm Beach, at Watch Hill, at Southampton, in the Canadian society resorts, Pittsburgh society names always figure prominently in social news.

And Pittsburgh young people aren't a bit behind their elders in popularity abroad as well as at home. The girls are often asked to be bridal attendants for school friends in New York or Philadelphia, or in the West. And the men are equally popular as ushers and best men.

And sometimes Pittsburgh society girls are asked to be attendants at weddings in Europe. Martha Chalfant, the popular daughter of the Henry Chalfants, was just recently maid of honor at a wedding in Cannes.

Marjorie Virginia Dallett, of Philadelphia, daughter of Mrs. Morris Dallet, of Philadelphia, asked Martha to join her bridal party for her marriage to Alex. Philippi, of Winchester, England.

The wedding took place in St. George's Church at Cannes, followed by a reception at Villa Petit Trianon, the chateau of Mrs. Dallett.

Martha didn't have to travel far to reach Cannes, for, as you know, she has been spending the winter and spring abroad.

* * *

You remember, of course, pretty Mrs. John J. Rohrer, of Ellwood City, who was Charity Brown, daughter of Mrs. Samuel E. Wakely, of Celeron street, before her marriage on March 28.

Well, she will be matron of honor at the wedding of Elydah Wheeler and Ian Joyce, of Minneapolis, to be an event of June 26.

* * *

There will be quite an exodus of Pittsburgh society folks in about two weeks, I imagine, when Winifred Croft's friends go East to be present at her wedding to William Stavely Wilson, of New York. The Croft twins, Winifred and Eleanor, have been quite popular ever since they came out several years ago. And the wedding, which will take place May 19, you know, at Greenwich, Conn., at the summer home of the twins' parents, the Harry Wilson Crofts, of the Schenley Apartments, will be quite a large one, I hear.

The Croft family left for Greenwich a little over a week ago, I understand, in plenty of time to make the final preparations for the wedding.

* * *

Janet McLean has just named her bridal party. Janet, daughter of the James Francis McLeans, of Stratford avenue, you remember, will wed Karl Straub, son of the Detmar K. Straubs, of Clinton, Pa., on Saturday.

She has asked Margaret Meals to be her maid of honor, and Mrs. George Rowland, Jr., to be matron of honor. Mrs. Rowland, you'll recall, was Anne Simpson before her marriage in April. Emily Fulton and Marian Clark will be bridesmaids.

Robert Hays will be best man, and Alfred McLean, brother of the bride, John Emmerling, of Greensburg, and Frederick Truesdale, of Steubenville, will be ushers.

The wedding will take place at 8:30 o'clock that night in the home of the bride's parents.

* * *

Mr. and Mrs. John C. Thompson, of Edgewood, announce the engagement of their daughter, Miss Louise Madeleine Thompson, to William Elbert Standeven, son of Mr. and Mrs. E. J. Standeven, of East Aurora, N. Y. A summer wedding is planned. Miss Thompson is a senior at the University of Pittsburgh, and Mr. Standeven was graduated from the Carnegie Institute of Technology in 1926. He is a member of the Alpha Tau Omega fraternity.

* * *

Mrs. C. V. Starrett, of Melwood street, announces the marriage of her sister, Miss Nancy N. Lynch, and James Johnston Stoker, Jr., son of Mr. and Mrs. James Johnston Stoker, of Irwin, which was solemnized Friday.

* * *

Announcement has been made of the marriage of Miss Ethel Dale Laughlin, daughter of Mr. and Mrs. Charles Wilmot Norby, of Greenwich, Conn., and Edward Adams Sawin, of Cambridge, Mass., son of Herbert E. Sawin, which was solemnized Saturday in the Norby home. Mr. and Mrs. Sawin will make their home in Reading. The bride is a daughter of the late Rev. Dr. Edward Reed Laughlin, of Philadelphia, and a granddaughter of the late Henry A. Laughlin, of Pittsburgh and Philadelphia. Her grandmother was Alice B. Denniston, of Pittsburgh.

* * *

Mr. and Mrs. H. A. Dapper, of Clifton boulevard, Carrick, have announced the engagement of their daughters, Miss Alma Dapper, to Charles Portmon, son of Mr. and Mrs. E. F. Portman, of Carnegie, and Miss Cyrilla Dapper, to Cyril Ruffennach, son of Mr. and Mrs. T. P. Ruffennach, of Brentwood. Mrs. Dapper gave a bridge luncheon Saturday in the William Penn Hotel in honor of her daughters.

* * *

At a bridge luncheon given Saturday in the Roosevelt Hotel in honor of Mrs. George W. Casler, of Coraopolis, and Miss Florence G. Ruder, of Kittanning, Mrs. Nellie E. Clingman, of Ben Avon, announced the engagement of her daughter, Miss Mildred F. Clingman, to Joseph P. Pricer, of Pittsburgh.

* * *

Plans for the summer at the Pittsburgh Country Club include a series of Thursday night dinners, with dances and concerts following the dinners on alternate Thursdays. A bridge luncheon for women members is scheduled for May 15.

* * *

Miss Mary Esther Smith, daughter of Mrs. Edward Albert Smith, of Center street, Wilkinsburg, has chosen next Saturday as the date for her marriage to Roscoe L. Pope, of Nanticoke, Pa. The ceremony will be performed at 8:30 o'clock in the Second United Presbyterian Church of Wilkinsburg. Mrs. A. R. Neilson will be matron of honor and the bridesmaids will be Miss Helen C. Edgar, Miss Ruth G. Pope, sister of the bridegroom; Miss Elizabeth T. Mechesney and Miss Sara Jane Hutchison, cousins of the bride. H. W. Wendt, Jr., of Buffalo, will be best man and the ushers will include A. R. Neilson, of this city; H. D. Hebard, E. G. Leonard and Arne Ursin Smith, of Buffalo; Dr. Fred W. Heyer, of Nanticoke, and V. M. Knisely, of Lima, O.

* * *

Mrs. John T. Findley, of Centennial avenue, Sewickley, will entertain at tea next Saturday afternoon in honor of her daughter-in-law, Mrs. Paul Findley, of New York, and Miss Rebekah Law Brown, whose engagement to William Woolbridge Upham was recently announced.

* * *

At a bridge tea given Saturday, Mrs. Thomas Armstrong Hunter, of Third street, Oakmont, announced the engagement of her daughter, Miss Sarah Hunter, to William Victor Drake, son of Mr. and Mrs. William Drake, of New York.

* * *

Children of the B'nai Israel dancing school will give a dance exhibition tomorrow night in the Peabody High School under the direction of H. Amdur. Mrs. I. Davis is general chairman with Mrs. Leon Tolochko as vice chairman; Mrs. J. Lando, in charge of tickets; Mrs. M. Luskin, program; Mrs. L. Miller, costumes; Mrs. C. Glick, candy; Mrs. Theodore Rothman and Mrs. A. H. Rosenberg, door; and Mrs. S. Schein, chaperon of ushers. One of the features will be a playlet, which has been coached by Miss Hester Scheinman and Miss Leah Rothman.

* * *

Mrs. Mary Jane Whiteman, of East McKeesport, announces the marriage of her daughter, Miss Ruth Whiteman, and Gerald C. Croushore, son of Mrs. H. G. Croushore, of Wilmerding, which was solemnized April 16 in Turtle Creek.

* * *

Club Anatole will hold a Maytime frolic at Riverview Inn Friday night. The committee in charge includes Charles Bernhard, chairman; Richard Kelley, Thomas Harris, James Birch and Frank J. Kunkle.

* * *

Mr. and Mrs. James Morton, of Howe street, have returned from a two months' trip to Florida and Cuba.

Patricia Pitt

JUNIOR WORK LAUDED AT CONFERENCE HERE

It is to be regretted that more seniors (as well as juniors) did not attend the conference held Saturday in the Twentieth Century Club by the juniors in this district of the State Federation of Pennsylvania Women. It was a continuously lively session, indicative of the constructive and aggressive spirit which is to characterize the club life of the next generation. What she will achieve remains to be seen, but certain it is that the junior club woman will enter the senior ranks with such a training for the work as was never possible for her pioneering mother.

The address of Mrs. R. Maurice Snyder, of Philadelphia, state chairman of juniors, was, of course, the high light of the day. Mrs. Snyder sketched the many things juniors may take up and told of many movements they have already carried to a successful conclusion—everything from benefits to fly-swatting campaigns. She discussed the varied phases of junior problems and commented on the three types of members, workers, shirkers and jerkers, likening the last named to the man who was Santa Claus with the Salvation Army and worried from one season to the next about having to go back to work.

Mrs. Irwin L. Gillespie, junior district chairman, presided and voiced the thought of many present at the surprising talent and ability of these young women of the club world that is constantly being revealed.

Other speakers included Mrs. John E. McKirdy, district vice president of the seniors; Mrs. N. H. Jones, of the Dormont New Century juniors; Miss Grayce Marie Evans, of the Triboro juniors; Miss Lillian DeMestichas, Carrick juniors; Miss Eleanor Bair, Oakmont juniors, Mrs. J. N. McDonald, junior supervisor from the McDonald Woman's Club, and Miss Elizabeth Hamilton, of the Wilkinsburg junior section. Music consisted of assembly singing and three admirably sung solo numbers by Miss Frances Willett, accompanied by Mrs. Robert Allen. Luncheon was served in the University Club.

* * *

Continuing its custom of several years past, the Alliance Francaise will close its season with a bal cabaret to be held in the Hotel Schenley Saturday night. Mlle. Berthe Levy has arranged a program of specialties which will intersperse the regular dancing. Miss Margaret Lang, dramatic soprano, will sing in costume; Mrs. William S. Moorhead, Miss Jewel Jarvis and Miss Margaret Eckart will present a short French sketch entitled "Le Passe Montagne"; Miss Ruby Whitmore will contribute one of her original dances; Mrs. Blanche Pennington is to appear in costume interpreting Brazilian monologues, and Mlle. Levy will complete the program with humorous monologues. Mrs. David Wilson Kuhn, Alliance president, and members of the board will receive the guests.

* * *

Miss Helen C. Fisher and Miss Gertrude Gordon have been elected as delegates from the Pittsburgh Business and Professional Women's Club to the tenth annual convention of the Pennsylvania Federation of Business and Professional Women's Clubs in Williamsport May 18 and 19. Miss Esther Katten and Miss Elizabeth Sturgeon are alternates.

* * *

The monthly meeting of the Avalon League of Women Voters will be held tonight in the Borough Hall. Mrs. Elizabeth B. Motz will speak on the 14 proposed amendments to be voted on in the fall.

The Twenty-sixth Ward League will meet tomorrow afternoon in the American Legion rooms, Perrysville avenue, and Mrs. Motz will speak on "Our State Constitution." She will address the Stowe Township League tomorrow evening in the Stowe Junior High School on the five proposed state bond issues.

Plans have been completed for the benefit bridge to be given by the Allegheny County League on Wednesday afternoon in the ballroom of the William Penn Hotel. Mrs. W. A. Durell is general chairman.

* * *

The Rodef Shalom Sisterhood has elected the following new officers: President, Mrs. Saul Lavine; vice presidents, Miss Helen B. Raub and Mrs. C. Chester Kaufmann; recording secretary, Mrs. Louis K. Friedman; corresponding secretary, Mrs. Nathan B. Jacobs; financial secretary, Mrs. Alan H. Kempner; treasurer, Mrs. Leonard S. Levin; auditor, Mrs. Ferdinand T. Weil and trustees, Mrs. Walter S. Cohen, Mrs. Mayer Forst, Mrs. Albert Hanauer, Mrs. A. M. Hast, Mrs. Frederic A. Johnson, Mrs. Irvin F. Lehman, Mrs. Eugene Strassburger and Mrs. J. A. Williams; to fill unexpired term, Mrs. Louis J. Affelder, Mrs. Albert Binswanger and Mrs. Malcolm Goldsmith.

* * *

The Quota Club will have another of its educational evenings when it meets for dinner at the Fort Pitt Hotel on Monday night. Mrs. Dorothy Steen Bateman will speak on "Telegraphy;" Miss Marie Hartwig on "Books and Magazines" and Miss Mary Russell Purman on "Taxicabs." Following the regular season, the monthly meeting of the board of directors will be held.

* * *

The Parent-Teacher meeting of the Thomas Wightman School for May will be held tomorrow evening. Dr. Will Earhart, director of music in the public schools, will speak on music in the grades. The May Day festival of the third, fourth, fifth and sixth grades will be another feature of the evening, and officers will be elected.

* * *

Robert E. Lewis, general secretary of the Cleveland Y. M. C. A., will be the principal speaker at the first membership dinner of Allegheny Y. M. C. A. tomorrow evening in the new building, Monterey street and North avenue, North Side.

* * *

The Pittsburgh Monnett Club of Ohio Wesleyan University will have its May luncheon at the Congress Clubs on Saturady. Miss Margaret Cole, Miss Elizabeth Beatty and Miss Cathryne Esenwein are the hostesses.

* * *

Under the auspices of the Women's Missionary Society, Cy Hungerford will speak in the Lawrenceville Presbyterian Church on Friday night.

DRAMATIC SOCIETY PREPARES TWO PLAYS

ESTHER ELY

The Stage and Play Society will present two plays in Carnegie Music Hall Wednesday night. Miss Esther Ely has a leading part in "Mon Ami Pierrot," written by Caroll Fitzhugh, society president.

MRS. T. J. HILLIARD

"Mon Ami Pierrot," will be the first play offered. Mrs. Thomas J. Hilliard will appear in one of the leading roles. The offerings will be the final productions of the society's current season.

ANN B. WATT

Miss Ann B. Watt, has been given a leading role in "The Robbery," also to be presented. The play was written by Clare Kumer and is being directed by Mrs. Haines Machesney.

OVER 200 IN CAST OF LEGION COMEDY

"That's That," a musical comedy with a cast of more than 200 will be presented by Manchaster Post No. 80, American Legion in the John Conroy School auditorium, May 16, 17 and 18. The cast has been rehearsing for several weeks.

NEW CASTLE VAULTER BREAKS ARM IN PRACTICE

NEW CASTLE, Pa., May 7.—Arthur Stanley, 14, Ben Franklin Junior High School pole vaulter, had his left arm broken while in practice.

STOVE-CLEANER BLAST BURNS WOMAN FATALLY

UNIONTOWN, Pa., May 7.—(AP.)—Her clothing ignited when a preparation with which she was cleaning a stove exploded in her home, Mrs. Harvey Morrison, 27, of Mt. Braddock, near here, was so badly burned that she died yesterday at the Uniontown hospital.

SLEIGH WORTH $.50, BED ONLY $1 IN STEUBENVILLE

STEUBENVILLE, O., May 7.—Necessities of other days have little value now, an appraisement of the estate of Mrs. Ella B. Marlow, filed in Jefferson County Court, shows. A sleigh is appraised at 50 cents, and a buggy, a walnut bed and a copper kettle were valued at $1 each.

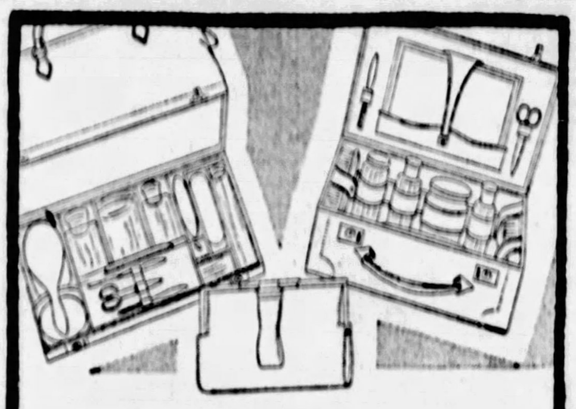

GIFTS *from the Leather Section*

BESIDES the many Travel Necessities in our Leather Goods Section, there are so many interesting "Gifts in Leather" that a visit to Kaufmann Looby is certain to prove interesting during this season.

A Few Suggestions Are Illustrated

Traveling Bag Weekend Bag Hand Bag

$5.00, $10.00, $15.00, up to $57.50.

—street floor—

KAUFMANN LOOBY CO

627-629 PENN Ave

ATLANTIC 7800 — BETWEEN 6TH & 7TH STREETS — PITTSBURGH

Orient

Quirked-up pink and gold roofs—customs as Marco Polo saw them—festivals and humpbacked bridges and smiling little geishas—you *simply can't remember to worry, or be bored!*

Quick—see these ancient wonders before they turn modern. Just 10 house-party days from Vancouver or Victoria in a palatial *White Empress*, and you'll be in Yokohama! Our agents over there will secure special train rates, the right guides and hotels, plan itineraries, look after you—without fee. Let's talk it over, now.

C. L. Williams, General Agent, Canadian Pacific, 338 Sixth Ave., Pittsburgh, Pa., or any local Steamship Agent. For freight apply to Robt. Main, 2041 Oliver Bldg., Pittsburgh.

Canadian Pacific

World's Greatest Travel System

Last Two Days!

ARCH PRESERVER SALE

A rare opportunity to buy these famous shoes at worthwhile savings is offered by Verner's special Arch Preserver Sale. A large number of models from our regular stocks and many new Spring models are included in the sale. Only two designs are shown here:

"La Chaine"

A Patent Leather one-strap design with attractive cut-out in quarter.

$9.85

Black Kid also—same price

"Esther"

A Patent Leather one-strap, with twin buttons and openwork on side.

$8.85

Black Kid also—same price

VERNER

249 Fifth Avenue

ARCH PRESERVER SHOP—THIRD FLOOR.

Grabowsky's

ESTABLISHED 1875

514-516 WOOD STREET

WOMEN'S AND MISSES' SPRING

COATS

REDUCED

The FIRST Reduction of the Season. Most important because selection is larger than it will be at any other time this season.

New Prices Average 20% Less

Every Style

Sports, Travel, Afternoon and Formal Modes — in Kasha, Wool Repp, Tweeds and Wool Crepe.

Fur-Trimmed and Tailored

39.50

59.50

75.00

89.50

$97.50, $125 & $135

Everything your skin needs

Our smartest women have learned it is no longer necessary to use many different Cremes. For these two superb creations supply everything one's skin needs.

Marguerite Rue Ane

SKIN FOOD AND CLEANSING CREME

The wonderful blending into this Skin Food of three of the finest astringents known, gives a far more beneficial effect without the necessity of paying high prices for separate astringents and muscle oils. It is also a most excellent powder base.

The Cleansing Creme will give results never dreamed of.

On sale at:

JOSEPH HORNE CO.

GROW PERFECT ROSES *in Your Own Garden*

Plantabbs are the ideal fertilizer for Roses because they are properly balanced in nitrogen, ammonia, phosphoric acid and potash. Use them by directions till about July 1st, and you'll not only have better summer roses but the finest crop of fall blooms you ever raised. Get a can of 1000 tablets for $3.50. This size is the most economical garden fertilizer you can buy. Also other sizes, 25c - 50c - $1.00, sold by Druggists, Florists and Seed Dealers.

Let us caution you against accepting cheap imitations of Fulton's Plantabbs now being offered. You might kill your plants before you know it.

Plant Products Co., No. 1-C Biddle St. W., Baltimore, Md.

Awarded gold medal and first prize, Ceylon and India, as finest tea grown.

LIPTON'S TEA

Sir Thomas Lipton, Tea Planter, Ceylon

LIPTON LEADS THE WORLD IN QUALITY AND SALES

THE NEW ERA

YOUR local operator today takes you out-of-town, too—even up to forty or fifty miles.

She takes you to your out-of-town friends—you don't even hang up your receiver.

No fuss, no complications.

She is a new era operator.

THE BELL TELEPHONE CO. OF PENNSYLVANIA — AMERICAN TELEPHONE & TELEGRAPH CO.

BENEFIT CHAIRMAN

Mrs. W. A. Durell is chairman for the benefit card party which the Allegheny County League of Women Voters will give Wednesday, William Penn Hotel.

MRS. W. A. DURELL

ASK APOLOGY IN M. E. BISHOP CHARGES

Assailing the press for mentioning the charges against Bishop Francis J. McConnell, of the Pittsburgh area, in the reports of the Methodist Episcopal conference at Kansas City, an apology was demanded from Pittsburgh newspapers by the Methodist Episcopal preachers' meeting of Pittsburgh, in a resolution adopted today. Particular objection was made to the use of the word "immorality" which was used specifically in the charges against Bishop McConnell, but was explained by The Sun-Telegraph and the news service organizations as not involving the bishop in moral turpitude.

The resolution follows:

"We, the Methodist preachers of Pittsburgh and vicinity, express our profound regret at the misleading and unethical publicity given to the ridiculous charges brought against Bishop Francis J. McConnell by a Methodist preacher whose previous activities have been such as to discount any charges he might make against anybody.

OBJECT TO "IMMORALITY"

"Particularly mischievous has been the sickening reiteration of the word 'immorality' in connection with the affair. It was known from the beginning that the actions specified by the accuser had nothing to do with the sort of misconduct usually designated by the term 'immorality,' but referred only to differences of opinion concerning religious philosophy and ecclesiastical administration. To describe such matters as immoral is to indulge in language which is false and pernicious.

"We are of the conviction that a genuine concern for the truth and a moderate regard for the reputation of one of America's most distinguished moral and spiritual leaders would have prevented any newspaper from giving such a slanderous expression even a single obscure utterance in its columns. When a newspaper plays up such language in headlines and returns to it again and again, days after the original story appeared, it can only be because either it has so low a conception of newspaper ethics as to make its discerning readers hang their heads in shame or else it is maliciously intent upon poisoning the mind of the casual and hurried reader by subtle suggestion.

CALL FOR APOLOGY

"We are of the opinion that the newspapers of Pittsburgh owe a sincere and frank apology to Bishop McConnell who has been caused needless and unmerited suffering, to the Methodist Episcopal Church whose leadership has been so carelessly impugned, and to the general public, whose confidence has been sorely shaken by this exhibition of morbid reportorial eagerness for a sensation at the sacrifice of sacred personal and social interests."

The resolution did not meet the approval of all the ministers present. Newspapermen were excluded from the meeting held this morning in the chapel of the Methodist Episcopal Book Concern, but it is understood that a fiery debate ensued and the question was raised on "mixing science with your religion" by those who held that Bishop McConnell and the Conference had taken a stand against fundamentalism.

WHAT PAPERS PRINTED

In its issue of May 2 The Sun-Telegraph printed an item carried by the International News Services from Kansas City and substantially the same story was published in practically every metropolitan newspaper in the United States. The item follows:

"Bishop Francis J. McConnell, of the Pittsburgh area, has been formally charged with immorality and with maladministration, it was revealed today at the general conference of the Methodist Episcopal Church, in quadrennial session here.

"The maladministration charges are in connection with two cases submitted to the annual Pennsylvania area conference last year, and the charge of immorality is based on Bishop McConnell's alleged indorsement of the theory of evolution published by the American Civil Liberties Union in January, 1927.

"The charges were filed by Rev. George A. Cooks, of Wilmington, Del.

"The immorality charge deals entirely with violations of the church dogma and doctrines, and contains no element of moral turpitude."

Radio Broadcast Returns Lost Girl to Home

Laura Kolski, 6, of 2601 McCord street, wandered away from home yesterday and was picked up in Mt. Oliver by Dorothy Underoffer, 11, of 1026 Mt. Oliver street, that borough. Dorothy started canvassing the neighborhood for the girl's home, and Mrs. George Schafer, 109 Frederick street, took the child in and kept her last night.

A description of the child was sent over the radio and today the Missing Persons Bureau located her parents and restored the child to them.

FOR QUALITY
WHITE HOUSE COFFEE
The Flavor is Protected Inl

Tints *the* Silk—leaves the Lace untouched!

.... *negligees, nighties,* "undies"—so much of your loveliest lingerie is of delicately colored silk—lace-trimmed, of course.

.... *it would* seem such a pity even to launder them—if it weren't for Tintex in the Blue Box. For when their dainty shades have faded, Tintex in the Blue Box restores their original color, beauty and freshness—it actually dyes the silk and has no effect on the lace.

.... *Tintex in* the Blue Box comes in those lovely pastel tones that smart women adore—the very shades Paris has sponsored. See them on the Tintex Color Card at your dealer's!

—THE TINTEX GROUP—

Products for every Home-tinting and Dyeing Need

Tintex Gray Box—Tints and dyes all materials.
Tintex Blue Box—For lace-trimmed silks—tints the silk, lace remains white.
Tintex Color Remover—Removes old color from any material so it can be dyed a new color.
Whitex—A special bluing for restoring whiteness to yellowed silks and woolens.

at all drug, dept. stores and notion counters . . . 15¢

Tintex
TINTS AND DYES
ANYTHING ANY COLOR
PARK & TILFORD

Feel free to call upon Personal Service for any shopping assistance.

Make Your Own Hat With Two Spools of Visca straw, 85c. Artneedle-work Section.

B&B

the summer season

Style steps outdoors but still keeps her finger on the dressy indoor functions—summery days and summer ways of enjoying every golden hour. And so —Boggs & Buhl makes these preliminary announcements of summer apparel and accessories which are authoritative examples of style trends for every summer wear.

chiffon hose—new summer shades

In the new range of summer's lovely colors, the selection in smart chiffon hose is wide and varied in quality and price. The line starts with a chiffon number in all leading shades at $1.35. These have lisle soles. Others at $1.50, $1.95 and $2.50. At $2.95 we show the novelty heels—V line and Fleur de Lys. Finer Chiffons up to $5.75.

—First Floor—

dainty white organdy vestees

50c to $3.50

They add a touch of summer's freshness to the dress or ensemble. Crisp barred dimities and minute checked patterns are further suggestions. They are trimmed with touches of lace, drawn work, tucked, embroidered as well as tailored styles.

In colors, too, Flesh—Blue—Ecru, Rose, etc. The new dotted vestees are attracting much attention. Minute gingham checks are also clever novelties.

—First Floor—

summer coats...

Simply fashioned unlined flannel coats in white and pastel shades at $15. The same types full lined in silk crepe at $25.

Velvet and velveteen coats in Black as well as colors. These are quite smart and feature unusual belt and collar treatments. Priced $25, $29.50 and $39.50. Velveteen at $15.00.

Exquisite transparent velvet coats are lined with chiffon — they come in black and beautiful pastel shades and suggest many lovely summer ensembles — priced $25 to $39.50.

Novelty Silk coats in stunning sports models are priced $29.50.

Novelty Basket weave and homespun effects in smart models, $29.50 and up.

—Second Floor—

pastel silk crepes are summer's blouses

They are the loveliest things — in the most charming styles and in the sheer materials and pastel shades that are light and airy as a summer's day.

Many dozens of different types ranging from the smart candy striped and polka dotted sports blouses to dressy lace-trimmed modes. Every conceivable sort of print, including, of course, the dainty chiffon prints. Prices range $5.95 to $16.75.

—Second Floor—

new frocks for the sunny days of summer

$16.50 $25 $35

Exquisite imported Rodier fabrics—more lovely than ever—soft, drapey Plumette—delicately patterned English printed voiles—more sophisticated embroidered linens and beautiful handkerchief linens. They are each one a lovely summer creation—in many cases the finer ones are exclusive fabrics.

highly specialized group new summer frocks

$10

Typically frocks for summer days, this collection offers wide variety and unquestioned style appeal. Imagine buying beautifully textured handkerchief linen frocks at $10—that will give you an idea of the price importance of this splendid group. Hand Blocked linens. Plain colored and confetti patterned voiles. Hand drawn linens. Dainty Dotted Swiss. Sleeveless Frocks. The Ensemble with sleeveless frock (one of the latter is illustrated). Many with real lace touches. In the smart new colors of the new season—all at $10.

—Second Floor—

silk gloves

With fashions in feminine moods, silk gloves will be universally chosen for summer.

Milanese silk gloves in one-clasp styles. In smart shades with contrast welts and stitching—$1.65.

Ray-O-Tex silk gloves in Pongee—Mode and Beige with contrast color underlay flare-back cuffs $1.50.

Milanese silk gloves with novelty cuffs in Blonde—Buff—Gray and Mist. They are very special at 95c.

—First Floor—

indispensable for summer the fur scarf

Fluffy fox and wolf scarfs are worn as the finishing touch for street wear when the coat is unnecessary. In Wolf, prices start at $33.50 and up. In Red Fox, $45 and up.

The lovely pastel shades in dyed white fox—Peach—Blonde—Orchid—Platinum — Lavender — Pansy — Honey Dew—Paradise and White are especially appealing for summer wear—$79.50 and up.

—Second Floor—

cartwheel types for summer

Fashion sponsors the large-brimmed hat for summer wear—it will be in high favor. The newer modes have the shallow crowns that fit the head. Smartest in delicate hair—leghorn and laces. Light weight Baku straws, too, are good. A specially lovely collection priced $5 to $45.

—Second Floor—

summer footwear

With Many New Styles Vieing for Favor

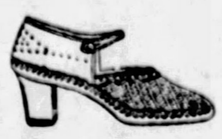

This imported Deauville one-strap sandal will be much in vogue. In a stunning beige and brown combination—has Cuban heel.

$6.50

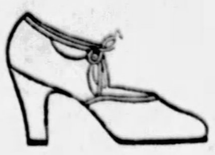

A popular semi-dress model in white kid. Modish one-strap with high arch and spike heel.

$10.85

Sports oxford in sturdy blucher style. Trimmed smartly with imitation alligator calf. Rubber sole and low sports heel.

$7.50

—First Floor—

BOGGS & BUHL

Presenting Summer Wash Fabrics

During this entire week on the Sixth Floor a demonstration of wash fabrics will display the newest weaves, the smartest prints, fashioned into chic styles that will surely become you.

KAUFMANN'S

FIFTH AVENUE ATLANTIC 1000 PITTSBURGH

Chanel Celebrates Waistlines . . . .

A paean in crystal . . . these buckles and belts from Chanel. A braided blue silk belt is caught with twin crystals of ruby. (See May Harper's Bazar, p. 70). $10 Other belts after Chanel, $5 to $25. Buckles, $3 to 12.50.

KAUFMANN'S—MAIN FLOOR

May Sale of Lingerie

Voile Nightgowns

1.29

Lacy Styles of Imported Voiles

Charming gowns! Voiles with yokes of real filet lace, or of other soft laces. Soft pleats, motifs of lace insertions. The quality is excellent. You'll want to buy your Summer's supply. Pastel shades and white.

Voile Chemise and Step-ins

Pastel shades brighten voile lingerie. Lacy with yokes and motifs of real filet and other laces.... 95c

Girdles, 2.90

Fancy rayon broche with side sections of elastic. Well boned. A model of rayon satin is boneless. 27 to 36.

Brassieres, $1

Popular models with long lines. Fashioned of fancy figured batiste, with V elastic gores at waist. 36 to 44.

Specially Priced in Our May Sale

"Pride of Pittsburgh" 81x90 Sheets, 1.10

Substantial savings here! Pride of Pittsburgh is famous for its wearing qualities, for its soft finish. Thrifty home-makers will profit by May Sale prices.

63x99 Sheets....1.05	42x36 Cases.....29c
72x90 Sheets....1.05	45x36 Cases.....32c
72x99 Sheets....1.10	42x72 Bolsters....59c
81x99 Sheets....1.19	45x72 Bolsters....69c

KAUFMANN'S—SIXTH FLOOR

Spring Fashions in Riding Habits

Mrs. O. W. McLain of the Oakland Riding Academy will be in our Sports Shop to-morrow and Wednesday from 10 to 1 o'clock. Mrs. McLain will help you in the selection of your riding habit.

KAUFMANN'S—FOURTH FLOOR

Pointed Fox Scarfs Are Modestly Priced 49.75

Now that we've put our Winter coats into storage and have donned our ensembles and fur-less Spring coats . . . we turn towards fox scarfs. *Pointed Fox Scarfs*—these new ones in the Fur Shop are deep-furred, with a particularly live sheen . . . perfectly mounted.

Women and misses find these pointed foxes flattering and youthful. And when the price is so surprisingly, almost startlingly low, then even the modest purse can afford one.

A Complete Assortment of Fur Scarfs, 49.75 to $595

KAUFMANN'S—FOURTH FLOOR

A Special Introductory Offer: A Paquet of Elcaya Creams, 39c

Ladies: may we present . . . a new line of creams by Elcaya. A neat little paquet . . . containing jars of cleansing and foundation cream, a tube of astringent cream, cleansing tissue, and a booklet on the care of the skin . . . may be yours for only 39c. You realize, of course, that this is a limited offer, existing for a limited time, to bring the creams before a discriminating public.

KAUFMANN'S—MAIN FLOOR

Black Silk Coats Achieve Distinction

Smart and Practical . . . . Combine Becomingly With Summer Frocks

39.75 to $165

For those women who wish a coat to do all-day duty . . . Fashion says, "Wear black silk!" Tailored enough for street wear . . . dressy enough for afternoon wear. And always, always smart! You may choose satins, silk faille, dragon satin, ottoman silk, or flat crepe. Whether you seek a silk that has a ' us sheen, or one that has a dull finish . . . you will find it here.

These coats are youthfully chic with throw-scarfs, with deep fur cuffs and a fur-less collar, with insets in slenderizing lines. Severely tailored coats with the stitched upstanding collar that has certain smartness. There's no mistaking the charm of the bright frocks worn under the black silk coat.

Sizes for Misses, 14 to 20
Sizes for Women, 36 to 42
Sizes for Larger Women, 42½-52½

KAUFMANN'S—FOURTH FLOOR

A Special Lamp *for* Every Purpose

Lamps light their way to fashion's favor by usefulness for one specific purpose . . . a particular shape, a particular size . . . none other will do. The Lamp Section offers a wide range for smart choice in specialized designs.

JUNIOR AND BRIDGE LAMPS

Of antique metal and onyx use pleated georgette for their shades. Junior lamp sketched, 16.50. Bridge, sketched, 13.50.

BED LAMPS 3.50.

Pastel-tinted georgette and dainty ribbon.

MICA TORCHERES 12.50

Glowing dimly beside the tall mirror of your console set — mica torcheres with granada gold bases.

VANITY LAMPS 2.95

On the dressing-table set, a pair of the vanity lamps, illustrated, metal bases and glass shades.

KAUFMANN'S—FIFTH FLOOR

Sample Sale Corsage Flowers and Boutonnieres

39c 69c $1

Sample sale . . . magic words to thrifty shoppers . . . for here one finds excellent values, and smart-up-to-the-minute styling. Velvet, organdie, and silk flowers amazingly low priced. In this group you'll find everything from evening garlands to tightly bunched field flowers—all at about one-half their regular selling prices.

KAUFMANN'S—MAIN FLOOR

Annual Auditorium Sale Baby Carriages

Here are the new ideas in carriages, strollers, pullmans—every kind of runabout for the Baby . . . at prices that make this annual show so valuable to mothers. Two of the many special values.

HEYWOOD-WAKEFIELD Strollers, as shown above, of fibre, with corduroy upholstery and artillery wheels, one-inch non-skid tires and windshield, in bisque, bisquetone, fawn, cafe au lait and grey.

Regularly 28.50

19.75

HEYWOOD-WAKEFIELD Pullman carriages, shown below, of fibre, in bisque, fawn, bisquetone, grey, cafe au lait, with full upholstery in corduroy, artillery wheels, 1-inch rubber tires, and windshield.

Regularly 34.50

26.50

13.95 HOODLESS PARK STROLLERS, 10.95
Fibre With Rubber-Tired Artillery Wheels

KAUFMANN'S AUDITORIUM—ELEVENTH FLOOR

Famous Leonard Refrigerators Entire Factory Surplus!

33⅓% to 50% Savings

A dramatic Event—that must surely thrill you with its brilliant savings! Just imagine—the LEONARD, one of America's very best-built refrigerators . . . the entire factory surplus, sold to Kaufmann's at these magnificent reductions, because of a change in models.

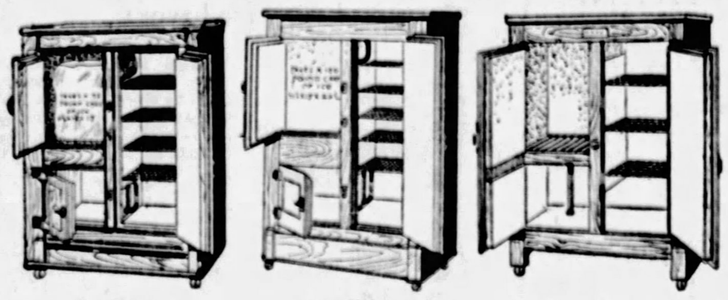

43.50

Save 31.50

Above—A 75.00 refrigerator. One-piece porcelain enamel lined food chamber, 75-lb. ice capacity. Pressed cork insulation. Select early.

33.50

Save $24

Above—Front panels quarter-sawed oak. Porcelain enamel lined food chamber, 75-lb. ice capacity. Reg. 57.50. 100 lbs., reg. $65, at $35.

16.95

Save 15.55

Above—Enamel lined provision chamber. 50-lb. ice capacity. Pressed cork board insulation. Oak finished case. Regularly 32.50.

Landlords planning new apartments, or new refrigeration for old apartments or homes, as well as all private families, have here the largest opportunity to save Kaufmann's Refrigerator Department has ever given them.

CONVENIENT PAYMENTS ARRANGED

KAUFMANN'S—SEVENTH FLOOR

Linoleums Are Low Priced Here!

Low prices, together with an unsurpassed variety of the newest patternings and shade combinations—at Kaufmann's! We are Pittsburgh headquarters for Armstrong linoleum, Congoleum-Nairn and Certainteed.

Inlaid Linoleum—sq. yd 2.50
Accolac and soil-proof finish. 25 patterns in tile, marble and embossed effects.

Inlaid Linoleum—sq. yd 1.65
Patterns suitable for any room. Including the new tile designs. All perfect through to the back.

Inlaid Linoleum—sq. yd 1.25
20 patterns to choose from. Wide variety of tile, hardwood effects.

Cork Printed Linoleum—sq. yd 69c
Old fashioned cork linoleum in tile and carpet patterns. Large selection.

Felt Base—sq. yd 59c
A well-known standard grade. New tile, marble and carpet effects.

Rug Surround (yard wide)—yard ... 45c
Which resembles light or dark oak. To cover room solid or for rug border.

Cork Linoleum Rugs—9x12 size ... 12.50
Heavy grade cork linoleums in attractive patterns, new designs and colorings.

Gold Seal Rugs—9x12 ..... 9.50
Well-known make, felt base rugs, in a large selection of tile and carpet effects.

KAUFMANN'S—NINTH FLOOR

It's Always Worth While to Choose Kaufmann's Furniture

Comparison easily proves this fact. Prices are uniformly low at Kaufmann's, always—and quality is unquestioned. You may buy confidently here. And assortments are notably large the year 'round

Two-Piece Mohair Suite

$249

Usual Retail Price, $298

Solid mahogany hand-carved frame. Brown mohair allover, with reverse side of spring-filled cushions in linen frieze.

Four-Piece Bedroom Suites

$174

Usual Retail Price, 199.50

American walnut and gumwood—with dustproofing under all drawers.
48-inch dresser with hanging mirror, 49.75
Full-size straight-end bed, 39.25
Toilet table, 42.50
Chest of drawers, 42.50

CONVENIENT PAYMENTS

KAUFMANN'S—EIGHTH FLOOR

FLIERS MAY VISIT PITTSBURGH LATER

SCHOOLS CLOSE HEALTH WEEK -:- *TINY PUPILS LEARN HEALTH LESSONS* -:- PAGEANTRY ILLUSTRATES

PURE AND SWEET

And cold, too, is the way these chappies like their milk. They're demonstrating its advantages at Lawrence School, Thirty-seventh and Charlotte streets, as the county and city school systems closed "Health Week."

INSISTENT

Lawrence School's "Queen of Health" just insisted that everyone take up these health points the teachers told them. The queen's Dorothy Jahn and Stella Mizkorski (left) and Rita Dredwick are attendants.

HEALTHY

If you're healthy, these children will tell you, you can dance and swim and play ball, 'n 'everything. They prove it. They are Winifred Miller, Helen Shuffler, Lillian McAlister, and Marie Yakalish.

PHOTOS BY SUN-TELE STAFF PHOTOGRAPHER.

PRINCE CHARMING

He may not have been named that, but Lawrence School had in Harry Phlor a Prince Charming. He plighted his allegiance to the "Queen of Health," symbolic of what the whole school did in taking up health points.

TRADER HORN

THE GREATEST ADVENTURE STORY OF MODERN TIMES

In Lands Ne'er Before Trodden by White Men

Making Friends With the Natives and Opening Country to Commerce

WHAT HAS GONE BEFORE

Trader Horn, writing at 73, recounts his adventures among the cannibals of Africa over half a century ago and tells how he met Nina T——, white goddess to the Isorga, and discovered that she came of an aristocratic English family. He gives many exciting incidents in connection with trading for ivory and rubber and goes through the blood-brother ceremony of the Fans. He tells how the Evilis get rid of their aged women and sings the praises of Miss Hasken, an American missionary. The capture of a missing boy by the cannibals, who ate him, threatens to cause a war and disrupt trading. Trader Horn manages to secure a peaceful settlement of the difficulty.

Native Philosophy of War

By ALFRED ALOYSIUS HORN
Edited by ETHELREDA LEWIS.

CHAPTER XXIII.

I LEFT the old trading station after being thanked by all and was glad to be once more free as a bird and away from troubles of all descriptions. I had full instructions from Mr. Sinclair as well as from Gaboon, our headquarters, as to the vital importance of the use of the rivers for steam navigation, which had proved to be the real economy in trading, so that I spared no pains in charting the various channels in the big rivers as far as navigation was possible.

ALFRED A. HORN

As no white man had ever been entrusted with a task of this description and had not even visited the interior, I felt proud as I could say without fear of contradiction I was the first white man who had ever set foot in many of the places I visited and was generally welcomed by the chiefs as a good omen of the future.

Then again, as Mr. Sinclair explained to me, if I could only follow De Brazza and be the first to open up trade routes this explorer might be of good service to us in opening up the commerce of the country which would not only benefit our firm but would mean the beginning of a tremendous trade with a large portion of Africa which had practically no outlet but the Ogowe and its tributaries.

As there were many difficulties to be overcome before this was accomplished it was important that I was well supplied in every way with food and necessaries, as well as with rifles and ammunition. I carried 27 men in all, all old seasoned fighters and boys you would rely on to death.

I had always treated them well and unlike most white men had never struck a boy under any circumstances and was well loved by them. A lad that I found who did not do his best I paid off at once, generally giving him a present and always found him another job without saying anything to him except an excuse that I could not keep him.

I also carried an old poet and doctor who was considered good at his business, and as he was a beautiful harper and singer who composed his own songs he was looked upon with great favor by the crew. This man was the most beautiful story teller and had a repertoir of such a length, he always delighted his audience, young or old, by something new in the folk lore of their country.

I first visited John Ermy from Salem, Mass., an American half-breed, who was one of our principal traders, and lived on an island in the middle of the Ogowe River, with the Mpangwes on one bank and the Okellys on the opposite side.

War as Pastime

Here I learned that trouble had sprung up between these people and three or four days after I left John Ermy hostilities were in full swing and continued for several weeks.

I called on Apaque, the paramount chief of the Okellies, but he laughingly declared it was still too soon to interfere with his people, and as they had no war on anywhere else at the present time it was not only a good pastime for his men but was necessary for the education of the young adults in the true art of war, and there was only one way to learn this art and that was to be in a few battles and get used to the game, which he said was a necessity for all men.

Apaque had the name of being a great general; he was crafty and invariably won, often with less numbers. As the news of the war arrived by his runners several times a day the old chief was kept quite busy.

I next lighted out for Samiquite, a very old Okell town. Its king was very old and was he uncle of Apaque. He was a powerful chief and although Apaque's territory joined him he was enjoying quiet, although the Mpangwes were inhabting the bank across the river. He had always lived in peace with them. Here I had the pleasure of meeting one of our traders.

Rum and Rest

His name was Yousouff and as he was an old Senegalese soldier and wore the red button of the French Legion of Honour we thought quite a lot of him and always treated the old soldier as one of our own.

At Samiquite I saw the native blacksmith make the largest spears and the best made I had ever seen. They were real works of art. Their heavy swords, which they handle with two hands, are also beautiful speciments of workmanship.

After leaving Samiquite, where the river is very wide, we came on a whole troop of elephants about a half mile up the river.

I fired dead at one old bull behind the ear and he fell limp with his trunk stretched. The larger of the younger bulls was also down, but the smaller one got clear to the other side of the river along with the rest, followed by Renchoro and the other boys. I would have willingly followed but as I had slept very little for the past week I went home to my canoe and taking a stiff wet and giving my Poet-general and Doctor a good one and a ration of rum to my hard-worked boys, I told

FLIERS MAY VISIT CITY LATER

The Bremen fliers will not be able to visit Pittsburgh during their present tour, but may appear in this city later, according to word received today by Mayor Charles H. Kline from German Ambassador Von Prittwitz. The latter sent this message declining the city's invitation:

"While highly appreciating your warm interest in having fliers come to Pittsburgh, regret sincerely that according to schedule of itinerary just published it has not been found possible to include Pittsburgh in the visiting program. Your kind invitation has however been forwarded to fliers for future consideration."

WOMAN HURT IN CRASH AT BRIDGEPORT, O., DIES

BRIDGEPORT, O., May 7.—Injured in a collision between an auto and street car here Saturday, Mrs. Cleo Hays, 23, of this city, died yesterday in Martins Ferry Hospital. A. L. Hubbard, a passenger in the auto, operated police say, by the woman's husband, was killed instantly. Hays was injured slightly.

(Copyright, 1927, by Ethelreda Lewis, 1928 by Metropolitan News Service, N. Y.)

(Tomorrow, Trader Horn writes of settling a dispute over dead elephants, and promises more about Nina T——.)

LEARN STAMPS NOT MONEY

Postage stamps are not legal tender, three youths found yesterday when they were arrested after proffering a package of two-cent stamps, valued at $15, for car rent at a Seventh street garage.

In Morals Court today the three were discharged by Magistrate A. D. Brandon after they told him they had found the stamps in Second avenue, near Try street. They are Regis Afelter, 20, of 1035 Forbes street; Stanley Bezmalse, 18, of 139 Augustine street, and John McFadden, 16, of Ellwood City, Pa.

BLOOMFIELD'S THESPIANS ACTIVE

THEY'LL CUT UP IN COMEDY

The Kappa Delta Nu Players, St. Luke's Episcopal Church, will give "A Hoo-dooed Coon," three-act comedy, in the parish house in Pearl street, tonight and tomorrow. Among the principals are (elft to right) Margaret Reid, Mercy Bogler, Mrs. E. Ferguson, Ethel Parke, Ruth Walters and Daisy Reid.

SIDEWALKS OF PITTSBURGH

BY HAVEY J. BOYLE

IN NEW YORK it is the skyline about which all visitors comment for the ship news reporters. In Pittsburgh visitors tell the boys of the industrial aspect of the local giant and a few, who do any touring, remark on the series of inclines which connect the flatlands of the South Side with the rolling country high above the great cliff known as Mt. Washington.

* * *

MT. WASHINGTON is happily named. It overlooks the spo which the young Washington (he was then 21) recommended as a site for a fort, the record of which recommendation is to be found in Washington's journal.

* * *

PITTSBURGHERS, accustomed to the inclines, take leisurely naps as the cars climb and descend, but there have been many visitors who nervously wished the journey was over as they looked circumspectly at the cable.

* * *

A SPY reports a pretty scene is enacted every morning at the base of the Mt. Washington incline. A doting husband steps off the incline and waves his 'kerchief at his helpmate who hangs out a second-story window of their home atop the mount.

The story would be better, of course, if a line of husbands upon dismounting from the incline waved in unison to a series of wives stretching out of Mt. Washington windows, but, lacking this ensemble, the story of the lone 'kerchief-waver must suffice for today.

* * *

A MT. WASHINGTON woman, by the way, reports the following: Her telephone rang and she answered. "Hello, baby," said the man's voice over the telephone. It was a strange voice. "What?" ejaculated the lady. "Aren't you the lady I papered the room for yesterday?" asked the man.

Just a romantic paper-hanger who got the wrong number.

* * *

A LOCAL beauty specialist is up against a knotty problem, according to the rumors. "How much will it cost," asked a lady, "to have my face lifted in such a way that I'll look 18 years old." "That," said the beauty doctor, "will cost you $5,000." The deal was made. However, the lady in question, after the operation, declined to pay her bill. "I'll sue you," said the doctor. "Go ahead and sue," said the lady, "you'll never get a cent. I'm under age."

* * *

THE political, theatrical, industrial, commercial, newspaper and many other lines of endeavor in Pittsburgh mingled at the Amen Corner banquet, which always proves to be one of the finest affairs of the year.

The Amen Corner has a broad platform, on which many different minds may meet. It is an outgrowth of a crowd of men who used to meet downtown.

If you're an out-of-towner and you missed the last affair get in line for next year.

* * *

GRAFTON DUVALL tells how the railway company officials practice the courtesy they tactfully preach to their conductors and motormen. Recently, a new type of street car was on an inspection trip. Many high officials were aboard. After a stop near the Highland Park barns the car pulled out and a stranger aboard was noticed. "This is an inspection trip," said one of the party to the stranger. "I have a pass and wanted to ride downtown," said the stranger, making ready to leave. "Well, stay right on," said one of the officials, and so the stranger got an idea of railway courtesy from a high source.

* * *

AND now, after that, we wonder if the loose switch at Wyanoka and Brownsville road, Carrick, could be fixed so that we, who sit on neighboring porches, can hear better the locusts and the crickets.

BOBO BAXTER—A Setback for the Medical Profession — By RUBE GOLDBERG

JOHN E. MAGNOLIA, RICH BACKER OF BOBO BAXTER IN THE "DEMI TASSE" AEROPLANE CO., HAS FOUND A NEW INTEREST IN LIFE - JUST WHEN HIS DOCTORS ELECT HIM AS THEIR PERMANENT MEAL TICKET, HE SUDDENLY CASTS OFF HIS GROUCH AND FEELS HEALTHIER THAN TUNNEY AND LINDBERGH PUT TOGETHER.
YES, HE'S A VERY SICK MAN - LET'S OPERATE
I THINK WE'D BETTER EXAMINE HIM AGAIN AND PRESENT HIM WITH A FEW NEW DISEASES
THAT'S A GOOD IDEA - MY TOOLS ARE GETTING RUSTY
WE CAN'T AFFORD TO LET A RICH MAN LIKE THAT FEEL TOO WELL
I THINK HE SHOULD HAVE APPENDICITIS - I'VE GOT TO SEND MY FAMILY TO THE COUNTRY THIS SUMMER
I'LL GET ENOUGH OUT OF HIS NEXT RELAPSE TO BUY A NEW CAR
HIS BLOOD PRESSURE WILL BUY ME A NEW RADIO
GOOD MORNING, DOCTORS - I'M BACK IN BUSINESS AGAIN AND HAVEN'T TIME TO FEEL SICK - I WAS SUFFERING FROM A SIMPLE CASE OF PREMATURE RETIREMENT!
I. C. Newspaper Syndicate, Inc.

Stage and Screen

THE PITTSBURGH SUN-TELEGRAPH

Three Million, Preceded by Dollar Sign, Lures Tom Mix Back Into Screen Activity

By REGINA CREWE.

(Copyright 1928, King Features Syndicate.)

LOS ANGELES, May 7.

WHEN Tom Mix told Hollywood he was bidding it goodby for the Argentina pampas, his line included a wise-crack to the effect that there were a million steers roaming the South American prairies, and that he hoped he wouldn't get a "bum steer." But it seems that Tom gave the "bum steer," for he is all set to come back to work for two years more. For which they say he'll get $3,000,000. Which is quite sufficient to make any one forget the pampas and its wild bulls, for the bull of the picture business.

Day by day in every way Lina Basquette is proving true by prophecy that she will be the big bet of the 1928 crowd of "baby stars." Lina will be seen in some of the best pictures of the year, "The Godless Girl," for instance, which De Mille believes will be as sensational as "The King of Kings;" "Annapolis," which, with its background of the U. S. Naval Academy, is sure to be a success; and now she has been selected to play the leading feminine role in "Celebrity," with Robert Armstrong. If your memory needs refreshing on "Celebrity," it is the play by a New York newspaperman, William Keefe, which had Broadway giggling over the way in which it pokes fun at fight champs who go in for poetry. Robert Armstrong is the actor who gave the world such a lot of fun as the bum pug in the stage version of "Is Zat So." Lina may make "Celebrity" before they film "Annapolis," as it is whispered there are certain questions to be smoothed out before the naval authorities will lend their old academy for location. Better be careful, or Lina will take the picture at West Point, and the Middies will miss something.

After a neck-and-neck race between John Boles, Ralph Forbes and Conrad Nagel for the masculine role opposite Greta Garbo, the dark horse has won. Conrad Nagel was considered an outside bet for the part, but he came in the winner, and now "War in the Dark" is all set to fire its first gun. Fred Niblo, who was George Cohan's brother-in-law, will direct.

The old days of Coney Island and the vogue years ago for "ice cream sandwiches" were suggested to me when I saw Joe Benomo all made up as an Egyptian what-not or something on the set of "Noah's Ark." Joe was once a Coney Island strong man, and a member of the family who controlled the "ice cream sandwich" business by Coney's sad sea waves.

Paramount is not going to renew Pola Negri's contract. Some have said she would go abroad. Others that she would make an affiliation with Fox. Now it seems that both were correct. Pola intimates that she will make a Fox film in Europe, perhaps more than one. There is no doubt but what Pola is one of our most brilliant screen players. The pictures that brought her to America prove that. Thus her undeniable failure here must be due to causes other than herself. Whatever the reason, film salesmen will tell you that she is "poison" at the boxoffice. Maybe the brainy Winnie Sheehan, of the Fox organization, will perform another of his modern miracles and put Pola back at the top of the heap where she belongs. I, for one, hope so. Not only for Pola's sake, but because it is a confession of frightful incompetence on the part of American moviedom that it cannot handle such a sensationally fine actress to its advantage and hers.

Associates Honor Veteran Film Director

HOLLYWOOD, May 7.—Friends and former associates of D. W. Griffith are arriving from the most distant sections of the country to be on hand tomorrow when a testimonial is to be tendered Griffith on the occasion of his twentieth anniversary as a motion picture director.

Griffith began his directorial career with the old Biograph studio on West Fourteenth street, New York City. His first group of pictures, scarcely more than half a reel in length, was known as the "Dolly series." Since that time Griffith has contributed some of the most artistic productions the screen has known, notably among them being "The Birth of a Nation," "Broken Blossoms," "Way Down East," "Intolerance" and "America."

Eric Von Stroheim, Donald Crisp, William Beaudine and other directors who began their careers under Griffith's tutelage will be present.

MANY PERFORMERS IN 101 RANCH SHOW

Indians, Cossacks, cowboys, vaqueros, foreign cavalry, broncbos and elephants are among the 1,100 persons and 600 animals that make up the 101 Ranch Wild West Show, which comes to Pittsburgh for two days, Monday, May 14. The 101 Ranch carries spread of canvas that crowds the acreage of the regular circus lots in the great cities, as the big top is 540 by 300 feet—30 feet longer than any other tent ever built, it is said. Performances will be given at 2 and 8 p. m. There will be a parade at 10:30 a. m. daily.

CHILD, 2, DIES AFTER EATING STRYCHNINE

DUBOIS, Pa., May 7.—Carl A. Watson, 2, son of Mr. and Mrs. Alex A. Watson of Youngstown, O., died from the effects of eating several tablets containing strychnine. Mrs. Watson was visiting at the home of her sister, Mrs. Fred Bushell.

First Sells-Floto Performance Here Today

The Sells-Floto Circus gives the first of its four performances at the show grounds, Fifth and Penn avenue, East End, this afternoon. There will be three rings and two stages in action.

The Sells-Floto menagerie includes 53 cages of rare wild animals, five herds of elephants, three herds of camels, a two ton hippopotamus and a pygmy hippo of which there are only two in America, one with Sells-Floto circus the other with Bronx Zoo in New York City. Five hundred horses are used in the circus proper.

Many famous riders, including George Hanneford and the Riding Hannefords, are among the performers.

SHOWS LISTED NEXT WEEK

"The Family Upstairs," a comedy dramatization of a typical present-day, middle-class family, will be the offering of the George Sharp Players in the Pitt Theater during the week beginning Monday, May 14.

Pending the box office sale, which does not open until Thursday morning of this week, mail orders are now being received for "King of Kings," which plays a brief engagement in the Alvin Theater, beginning Monday night, May 14. After the opening, two performances will be given daily.

"Wings," picture of war in the air which opens its fifth week in the Nixon with today's matinee, depicts in realistic and gripping scenes the heroism of American aviators in the World War.

Brennan and Rogers, presenting a comedy female impersonation of "Margie," will be the headline act of the Keith-Albee vaudeville program in the Davis Theater week of May 14. The screen attraction will be a comedy, "Why Sailors Go Wrong."

UPSIDE DOWN IN AIR SHOWN IN M-G-M NEWS

Flying upside-down over the city of Washington, Al Williams, Navy aerial ace, established a new record in such flying in a demonstration made especially for M-G-M News. How the city of Washington looks from the plane in its unnatural position and how a plane looks while performing this strange feat are vividly shown in the current issue of M-G-M News.

Many Would Play Napoleon On Screen

Charlie Chaplin has received so many applications for the role of Napoleon in Chaplin's announced film concept of the Corsican's personality and private life that he is willing to believe all the anecdotes which begin with the line, "He thinks he's Napoleon...."

Carlyle Robinson, Chaplin's Hollywood studio publicity representative, writes that many would-be Napoleons have offered their services without compensaton; that several have even proffered bonuses to begin screen careers under Chaplin's direction. Wives have written comparing their mates to Napoleon. The wife of a tailor wrote Mr. Chaplin that she conceived herself to be the ideal Josephine.

Only six professional actors applied for the Napoleonic assignment.

PITT PROFESSOR TO ADDRESS PRINCIPALS

The Pittsburgh Principals' Club will be addressed by Dr. John A. Nietz of the University of Pittsburgh when they meet tomorrow afternoon in the Second Presbyterian Church, Eighth street.

FILMLAND

FILMLAND

FILMLAND

JUBILEE WEEK

Stanley Theaters

DAVIS
Three Complete Continuous Shows Daily
Four on Saturdays and Holidays
KEITH-ALBEE VAUDEVILLE
NOW SHOWING
Jubilee Week Program
ELSA ERSI & NAT AYER
Hungary's Foremost Musical Comedy Star, and Great Britain's Most Popular Composer.
SPECIAL ADDED ATTRACTION
THE 4 MARATHON DANCE CHAMPIONS
TONY & TEENY
LEONARD & JACQUES
in "ON WITH THE DANCE"
with
WALKER'S PENNSYLVANIANS
"THE BAND WHAT AM"
Davis & Darnelle | Boyle & Delio
Miner & Root | The 2 Dormondes
Feature Picture BEBE DANIELS in "FEEL MY PULSE"

GRAND
Continuous 10 A. M. to 11:30 P. M.
NOW SHOWING
Jubilee Week Program
The $2.00 Production
"We Americans"
With a Perfect Cast. You'll Love It!
A VAN BIBBER COMEDY
"TEE-BONE FOR TWO"
NEWS GRAND ORCHESTRA

LIBERTY PENN & SHADY
"THREE SINNERS"
Pola Negri—Warner Baxter
On the Stage—
JUNJAH, the Hindoo Mystic.
OLYMPIC Fifth Ave., Downtown
"SQUARE CROOKS"
Dorothy Dwan, John Mack Brown
VITAPHONE
STATE FIFTH AVE., Downtown
"Rinty of the Desert"
RIN TIN TIN
AND STAGE ATTRACTION
REGENT PENN AT HIGHLAND
MILTON SILLS "Burning Daylight"
VITAPHONE
RITZ FIFTH AVE., DOWNTOWN
MARIE PREVOST "On to Reno"
AND STAGE ATTRACTION
COLONIAL Wood St., Wilkinsburg
Sally O'Neil Larry Kent "Mad Hour"
AND STAGE ATTRACTION
MANOR FORBES AT MURRAY
CHARLIE CHAPLIN "THE CIRCUS"
AND STAGE ATTRACTION
ARSENAL BUTLER AT MAIN
"WIFE SAVERS"
Wallace Beery—Raymond Hatton
AND STAGE ATTRACTION
BELMAR Homewood & Bennett
PLAZA 4705 Liberty Av.—All 9200
"The Last Command"
Emil Jannings—Evelyn Brent
AND STAGE ATTRACTION
STRAND FORBES AT ATWOOD
Myrna Loy "The Crimson City"
VALUABLE PRIZES GIVEN AWAY.
ROWLAND Wood St., Wilkinsburg
'Ladies' Night in a Turkish Bath'
Jack Mulhall—Dorothy Mackaill
On the Stage—Paco-Florence Revue.
SCHENLEY Forbes St., Oakland
"A Girl in Every Port"
VICTOR McLAGLEN
On the Stage—All Week—
ELAINE SERENADERS

Direction Stanley Co. of America
Stanley 7th At Liberty
WILLIE and EUGENE HOWARD
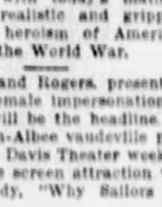
The Greatest Comedy Team in the World
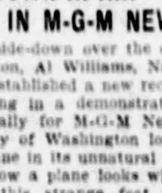
Their first appearance in any picture theatre in Pittsburgh.
in conjunction with our
Big Jubilee Week Show
ON THE SCREEN
The Private Life of Helen of Troy
A First National Picture
With Lewis Stone, Maria Corda, Ricardo Cortez
ON THE STAGE
JUBILEE STRUTTERS
8 ENGLISH MASCOTS
LANE SISTERS
MILO ? ? ?
JULES & JOSIE WALTON
with
Phil & His Jazz Beaus
PITTSBURGH'S FINEST ORCHESTRA
will play
"Symphonic Bananas"
under the direction of

PHIL SPITALNY
Accompanied By
Kazoo Chorus of 4000
Mr. Spitalny's own composition "Kiss Me With Your Eyes" will also be played in conjunction with Jubilee Week release of his Victor record.

ALHAMBRA East Liberty LON CHANEY IN "THE BIG CITY"

LOEW'S & UNITED ARTISTS
PENN
"The Coolest Spot in Town"
STARTING TODAY
D. W. GRIFFITH presents
DRUMS of LOVE
with MARY PHILBIN and LIONEL BARRYMORE
Packed With Punch! Rich in Romance!
The Monarch of Mirth and Melody
Teddy Joyce

Featuring JOHNNY PERKINS, LOUELLA LEE, AL GALE and Others
Don Albert — Dick Leibert

LOEW'S ALDINE
On the Stage
IN PERSON! IN PERSON!
PRISCILLA DEAN
World Famous Screen Star
SHAW and CARROL
Gandsmith Bros.—W. E. Ritchie
Frank Mullane & Gheta
On the Screen
"THE GOLDEN CLOWN"

WATCH FOR
PRISCILLA DEAN'S
Sight - Seeing Tour of Downtown Pittsburgh Today and Tomorrow.
See Yourself in the Movies With Miss Dean at All Evening Performances
AT THE ALDINE

NEIGHBORHOOD THEATER TODAY

AMERICAN 3240 BRIGHTON RD Cor. Woods Run Ave
MARY PHILBIN "SURRENDER"
CAMERAPHONE EAST LIBERTY
JEAN DARNELL 'FEEL MY PULSE'
CAPITOL Warrington, Beltzhoover
LON CHANEY "THE BIG CITY"
DORMONT WEST LIBERTY AV. Lehigh 3199
LEATRICE JOY "The Angel of Broadway"
GARDEN North Ave. near Federal
AL JOLSON "THE JAZZ SINGER"
HILL-TOP Warrington, Allen Ave Lafayette 1574
LOUISE FAZENDA "DOMESTIC TROUBLES"
HIPPODROME Beaver Ave. and Juniata St.
RICHARD BARTHELMESS "THE PATENT LEATHER KID"
NEW KENYON NORTH SIDE VODVIL
WILLIAM HAINES 'THE SMART SET'
RIALTO 1600 FIFTH AVENUE
CLARA BOW "RED HAIR"
TRIANGLE FRANKSTOWN NEAR PENN
GARY COOPER FAY WRAY
"THE LEGION OF THE CONDEMNED"

AMUSEMENTS.

HEINZ PLANT
OPEN TO THE PUBLIC
9 to 4 DAILY EXCEPT SATURDAYS
SEE PITTSBURGH FIRST

ACADEMY— UNITED BURLESQUE 2:15 and 8:15
"Girls from the Follies" with Fred "Falls" Binder

BASEBALL— FORBES FIELD Today 3:30 P. M.
PITTSBURGH vs. BOSTON.
Tickets on sale at Grand Opera House Arcade, Fifth Ave.; A. G. Spalding & Bros., 608 Wood St.; Model Clothing Store, 9025 Penn Ave., East Liberty, and Forbes Field.

TONIGHT, PALM GARDEN Cars 42, 38, 38 JOHNNY JONES' OLD TYME DANCES Daniel Winters, Honor Guest, Kaine's Orch.

ROSENBAUM'S

EYES examined, glasses fitted or your oculist's prescription for glasses filled at most moderate prices.
CONVEX spherical lenses for near or far vision. Choice of two styles of frames..... $3.00
Two-sight ground-in lenses at $4.50.
P. J. FINLEY—Optometrist
Liberty Ave. Balcony

AMUSEMENTS.

NIXON NOW PLAYING
5th BIG WEEK
9 Nice Daily 2:30-8:30
MATINEE TO-DAY
WINGS
PARAMOUNT'S SUPER-SPECTACLE OF THE AIR BIRDS
POPULAR NIGHTS and SAT. MAT. 50c-$1.10-$1.65
ALL OTHER MATINEES 50c-75c-$1.10

ALVIN NEXT WEEK
Daily Mats. 2:15; Eves. 8:15
SEATS THURSDAY
Matinees.....50c, 75c, $1.10
Nights.....50c to $1.65
CECIL B. DeMILLE'S
KING of KINGS
Symphony Orchestra of 25

Harris' Pitt Bargain Matinee Thurs., 25c & 50c
—NOW—
George Sharp Players
—IN—
"THE NOOSE"
by Willard Mack
SPOKEN PLAYS AT PICTURE PRICES

PITTSBURGH, FIFTH & PENN TODAY
SEATS AT GIMBELS TOMORROW
SELLS-FLOTO CIRCUS
ANIMALS AND FEATURES FROM EVERY QUARTER OF THE GLOBE INCLUDING THE HANNEFORD FAMILY, FLYING WARDS AND PETER TAYLOR, PEER OF ALL ANIMAL SUBJUGATORS
AMERICA'S GREATEST SHOW
TWO SHOWS DAILY
WHY WAIT? GO NOW

GAYETY THEATRE One Performance Only
TUESDAY EVE., MAY 8
Edwin A. Relkin & S. Weintraub Present
Maurice Schwartz
and His Entire Yiddish Art Theatre Co.
in 'Americaner Chisdem'
אמעריקאנער חסידים

WAIT FOR THE BIG ONE
WITH THE ONLY PARADE
2—Days—2
Afternoon And Night
MAY 14-15
AT EXPOSITION PARK GROUNDS

101 RANCH
WILD WEST
AND THE DAZZLING SPECTACLE
"JULIUS CAESAR"
Performances 2 and 8 P.M.
NEW STREET PARADE 11 A.M.—WORLD'S LARGEST
Downtown Ticket Sale on Show Days at Schroeder Piano Co., 820 Liberty Ave.

ROSENBAUM'S Certified Bargain BASEMENT

DOLLAR DAY

TOMORROW—TUESDAY

INFANTS' WEAR

Part Wool Shirts at 3 for $1
Infants' shirts regularly 50c. Part wool.
Blocked Blankets at 4 for $1
Come in pink or blue. Size 34x40.
Hand-Made Bibs now at 2 for $1
A choice assortment of pretty patterns for infants.
Creepers and Suits now 2 for $1
A large selection in chambrays and novelties.
Crib Sheets, special two for $1
A heavy quality muslin, neatly hemstitched.
Kiddie Kuff Socks, 4 pairs for $1
Also silk socks with dainty crocheted edge.
Organdy Headwear, special $1
Pretty little hats with elastic backs. Also many bonnets.
Quilted Crib Pads now 4 for $1
A nursery need of good quality. 17x18 size.
Flannel Binders now 4 for $1
Required in every nursery. Good value. Also tub bands.
Sacques and Sweaters now at $1
Several styles including slipovers and coats. Dollar Day.
Walking Dresses special only $1
Large assortment in broadcloths and voiles. Sizes 1, 2 and 3 years.
Baby Boy Suits special only $1
Middy style with straight legs. Cute outfit for the boy.
Dresses & Gertrudes, 2 for $1
Long dresses and gertrudes, regularly 79c. Slightly soiled.

DOMESTICS

50x50 All-Linen Cloths now $1
White with fancy colored borders.
14x14 Linen Napkins at 6 for $1
Hemstitched. Floral patterns. Exceptional
81x90 Seamless Muslin Sheets $1
"Nevertear." Hemmed, ready for use.
18x36 Turkish Towels 6 for $1
Blue blocks or all white.
Crinkled Bedspreads, special $1
Size 81x105. Gold stripe. A real special.
Crinkled Bedspreads, special $1
Size 80x90. Assorted colors of rose, green, blue, orchid, gold.

BOYS' WEAR

Shirts and Blouses, 2 for only $1
Broadcloth, etc. Plain white and colors. All sizes.
Boys' Union Suits go at 3 for $1
Broadcloth and nainsook, in panty and suit styles. 2 to 32.
Boys' Pajamas, Special, 2 for $1
Summer weight, in all plain colors. Sizes to 14.
Boys' Jackets Priced at Only $1
Wool allpon sweaters and leatherette jackets. Only while they last.
Boys' Wash Suits at 2 for $1
All new summer suits for boys 3 to 8 years.
Boys' Play Suits at 2 for only $1
Ankle length. Blue denim, khaki and stripe. Sizes 3 to 8 years.
Boys' Cloth Pants Go at 2 for $1
Wool mixtures in exceptionally fine materials. Sizes 7 to 16 years.
Boys' Wash Pants at 2 for $1
Good washable materials, in light and dark patterns. 7 to 16 years.
Boys' Raincoats, Special at $1
Corduroy collar with strap. Just 100. Sizes 4 to 14 years.
38 Boys' Spring Coats Priced $1
Reefers for boys 3 to 8 years. Limit 1 to a customer.
Boys' Wash Suits, Special at $1
Imported linens, jeans, piggy cloth, etc. Sizes 2 to 8 years.

CORSETS

Fancy Rayon Bandeaux 4 for $1
Sizes 30 to 38. Dollar Day special.
Elastic Step-in Girdles now at $1
Sizes 26 to 32. Exceptional values for Dollar Day.
Corsets and Corsetalls now $1
All sizes in the lot, but not in each style.
Sanitary Napkins, 6 boxes for $1
Deodorized and absorbent.

RUGS

Rubber Stair Treads, 4 for $1
With molded nosing. Colors: black and maroon.
25x50 Rag Rugs, 2 for only $1
Old fashioned hit-and-miss fringed rugs. Colors in variety.
27-inch Velvet Carpet, Yard $1
Suitable for halls. Variety of patterns and all colors.
27-in. Brussels Carpet, 2 Yds. $1
Also velvet-finished carpet.
4x7 Grass Porch Rugs now $1
Limited quantity. First come, first served.
22x34 Wilton Carpet Ovals $1
Wilton velvet carpet ovals with bruided finish. Also 18x30 size.
Rug Surround, 3½ Yards at $1
24-inch width, in light and dark oak finish.

FOR WOMEN

Women's & Misses' Slickers $1
Only 50 in the lot. Red, green, capes, etc.
Women's and Misses' Hats at $1
Higher priced hats reduced for quick clearance.
House Frocks Now Priced at $1
New dresses in prints, ginghams, etc. Newest styles.
Women's House Frocks, 2 for $1
Ginghams, Prints, etc. All sizes.
French Panties, special 2 for $1
Also step-ins; plain tailored.
Women's Rayon Bloomers at $1
Also vests. Reinforced. Exceptional values.
Women's Voile Undies now $1
Fancy and plain tailored. Special for Dollar Day.
"Sealpax" Underwear now at $1
Made of good quality dimity. Sizes 36 to 46.
Women's Bloomers at 2 for $1
Regular and extra sizes. Special values.
Fancy Voile Pajamas, special $1
Also gowns. Sizes 15, 16, 17. Dollar Day special.
Lot of Fine Gowns, special at $1
Windsor and nainsook. Plain and fancy trimmed. Regular and extra sizes.
Extra Size Bloomers now at $1
Reinforced; cut full and roomy. Pink and white.
Women's Costume Slips now $1
Built-up or bodice top. Sizes 36 to 52.
Gauze Union Suits, 2 for $1
For women. Tight knee or shell cuff.

FOR GIRLS

Girls' Wash Frocks at 2 for $1
Sizes 7 to 14. Wide assortment of styles.
Tots' Tub Frocks now 2 for $1
Sizes 2 to 6. Dainty summer dresses.
Tots' and Girls' Slickers now $1
Odd sizes. While quantity lasts Tuesday.
Nainsook Combinations 2 for $1
Sizes 4 to 14 years. Special Dollar Day value.
Rayon Costume Slips, special $1
Misses' sizes 6 to 14 years. Fancy lace trimmed.
Economy Silk Slips, special at $1
Misses' sizes 6 to 14. Pink and white. Built-up shoulder.
Muslin Panty Waists at 4 for $1
Exceptional value for Dollar Day.
Dimity Union Suits, 2 for $1
For girls and boys. Athletic style. Sizes to 12 years.

MEN'S WEAR

Spring Neckwear, 2 for only $1
Attractive stripes, checks, polka dots and other wanted patterns.
Silk and Rayon Socks, 3 Pair $1
Seconds of 75c hosiery in a large selection of plain and fancy patterns. Sizes 10 to 11½.
Men's Dress Shirts Priced at $1
First quality, full cut, collar-attached and neckband styles. White and colors. Sizes 14 to 17.
Union Suits Priced at 2 for $1
Broadcloth, nainsook, madras, etc. Full cut, reinforced double webbing. Round and V neck. All sizes.
Men's Work Shirts at 2 for $1
Double stitched shirts with two pockets. Special.
Men's Dress Shirts at 2 for $1
Regular $1.50 to $2.00. Broadcloth and madras. Slightly soiled. All sizes, but not in every style.
Pajamas and Night Shirts at $1
Coat or middy style, in plain colors and patterns. All first quality.
Men's Fancy Sox Priced 5 Pr. $1
Plain or fancy, in spring materials. Sizes 10 to 11½.

HOSIERY

Women's Silk Hose, pair at $1
Pure thread; new shades; sizes 8½ to 10.
Silk Hose now 2 pairs for $1
For women. Mostly all colors in the lot.
Children's Sox, special 4 pairs $1
Combination colors of blue, grey and tan.
Boys' Black Hose, 4 pairs for $1
Heavy ribbed school hose. All sizes.
Girls' Lisle Hose now 3 pairs $1
Colors and white. Sizes 6 to 9½.
Boys' Golf Hose, 2 pairs for $1
All colors; ¾-length; sizes 7 to 11.

SHOES

Women's Shoes, Special at $1
Usually much higher priced. Odd lots. Good selection.
Children's Shoes Priced at $1
Misses' and children's patent leather oxfords. All sizes.
"Keds" for Children Priced $1
Popular shoe for kiddies in summer time. All sizes.
Children's Shoes, Special at $1
Odd lot of sturdy shoes and slippers for children.

"Weave-a-Run" Hosiery Service

So cleverly mends the conspicuous runs that you would hardly believe they had been there. Charge only nominal.

—REPAIR DESK, STREET FLOOR.

ROSENBAUM'S

SIXTH, LIBERTY AND PENN "THE STORE AHEAD" 'PHONE ATLANTIC 4500

Have You Seen Our Fur Storage Vaults?

Stop in, any day, and let us show you the many advantages of these splendidly built vaults, located in our building. The ultimate protection in fur storage.

—THIRTEENTH FLOOR.

Good Evening! This Is a Page of Interesting Store-News!

Do Not Try to Resist Maytime

At this season when all Nature "decks herself anew," new things have a glamorous appeal. Let yourself be tempted. A new frock will set your spirits soaring. A new rug will do wonders for your room and your disposition. Even a new necktie will brighten your suit and your frame of mind. Yield to your desire for new beauty. May is here!

"Blue Moon" Silk Hosiery Most Popular at $1.35

THIS IS A PURE SILK SERVICE WEIGHT STOCKING WITH THE POPULAR NEW STEP-TOE

Smartly dressed women prefer "Blue Moon" stockings, because of their lovely, clear quality of silk, perfect fit and wearing quality. Pure silk to the garter welt, smoothly and evenly knit. The step-toe feature means added service. In all the new Paris shades, also black.

—HOSIERY, ON STREET FLOOR.

Kayser Silk Gloves for Summer Costumes

$1.50 to $2.00

Lovely, soft beige and grey tones as well as white and black combinations are to be found in these smart summer gloves—so moderately priced. They are shown in tailored button effects or the more elaborate embroidered cuff styles. In complete assortment to complement your costume.

—GLOVES, ON STREET FLOOR.

The New R. C. A. Radiola "18"

Complete in Walnut Finished Cabinet with Built-in Peerless Speaker.

$197.50

An improvement over the popular R C A 17, the "18" offers more selective, sensitive qualities that assure just so much more pleasure in reception. Complete, nothing else to buy. Immediate delivery. Liberal terms.

—RADIOS, ON FOURTH FLOOR.

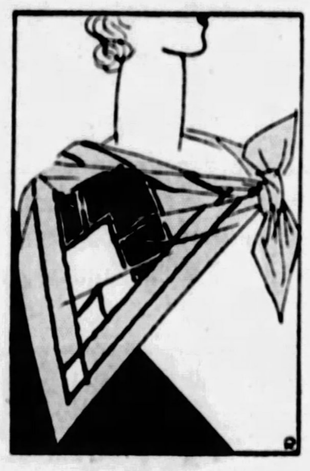

Hand Painted and Air Brush Triangle Scarfs

USING FINE CREPE DE CHINES TO PORTRAY NEW STYLE NOTES FOR SPRING AND SUMMER

95c

The heavy, lustrous fabrics, and the exquisite colorings in the scarfs at only 95c, amaze even the most experienced shoppers. Modernistic as well as conventional designs are shown in a galaxy of interesting new effects.

—NECKWEAR, ON STREET FLOOR.

For Short Time

FUR COATS

RELINED—RIPS SEWED AND THE FUR CLEANED

ALL FOR

$32.50

Linings—large selection of plain all-silk crepe; brocaded silk; silk-and-brocade mixture; silk and satin finish; guaranteed for 2 years. All ripped seams will be sewed and new buttons and loops furnished. Where fur is needed, a slight additional charge will be made. Cleaning is carefully done by rubbing the fur by hand with mahogany sawdust.

—CUSTOM FUR DEPT., THIRTEENTH FLOOR.

New Shoes Reflect New Style Trends for Summer

AND THIS GROUP REFLECTS SUPERIOR STYLE AND UTMOST VALUE AT A MODERATE PRICE.

$10.00

Ten Dollar shoes have long been favorites here. And with the advent of these new summer styles, they become more popular than ever before. New color effects. New lasts. New cut-outs and strap ideas. Come—see them tomorrow.

—SHOE STORE, ON THIRD FLOOR.

Four Undergarment Specials

THAT TYPIFY THE SELECTIONS AND MODERATE PRICES FOUND HERE

GOWNS AND ENVELOPE CHEMISE of heavy quality Rayon; tailored or lace-trimmed. In pastel shades. Excellent selection of colors and styles, moderately priced..... $1.34

EXTRA SIZE BLOOMERS of Rayon with yoke front and elastic back or elastic all around; reinforced at points of wear. In pink and peach..... $1.34

ENVELOPE CHEMISE AND BLOOMERS of good quality Rayon. Chemise are tailored or lace-trimmed. Bloomers in tailored styles with elastic all around waist or yoke front. In pastel shades. Reg. $1.00..... 79c

WOMEN'S ATHLETIC UNION SUITS of fine striped dimity; built-up shoulder or bodice top. In pink and white. Special..... $1.00

—UNDERWEAR, ON THIRD FLOOR.

Beginning Tuesday, at 9 A. M.—in Coat Shop, on Sixth Floor

COAT EVENT

An Opportunity for Women and Misses to Buy Coats for Now—and for Summer—and to Buy at Sensational Savings

$20

Kasha Coats
Satin Coats
Moire Coats
Silk Crepe Coats
Scarf Coats
Cape Coats
Fur-Trimmed Coats
Furless Coats

The Furs Include Monkey, Butter Mole, Broadtail, Fox, Pahmi and Others

Grey Coats Tan Coats
Black Coats Navy Coats

Pittsburgh women are well acquainted with Rosenbaum's coat events. But this sale, coming right at the beginning of the warm weather season, should bring throngs to our Coat Shops tomorrow.

Modes that will delight those with an appreciative eye for style and individuality. At a price that will surprise you when you see the variety of models, their smart lines and excellent quality fabrics. Every coat is silk lined.

Women's Sizes 36 to 44
Misses' Sizes 14 to 20

An Important Sale Continues

IMPORTED FRENCH WILLOW FURNITURE

Bar Harbor Chairs	$ 3.69
Bar Harbor Rockers	$ 4.29
Bar Harbor Chaise Longue	$ 8.75
Bar Harbor 54-in. Settees	$ 9.50
St. George Chairs	$ 4.49
St. George Rockers	$ 4.95
St. George 54-in. Settees	$10.50

Fine quality willow furniture. Made of best selected white willow, with rigid hardwood frames, heavily braced with steel rods. Purchases delivered at once or held until later if you wish. Get the benefit now of the savings!

—WILLOW FURNITURE, ELEVENTH FLOOR.

Tuesday! Close Out of Limited Number

All White Steel Porcelain Refrigerators—Aluminum Trimmed

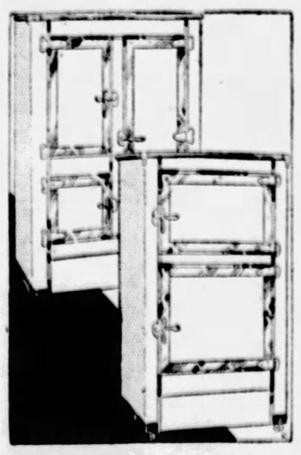

$110.00 Refrigerators Reduced to	$ 79.00
$ 99.50 Refrigerators Reduced to	$ 89.00
$110.00 Refrigerators Reduced to	$ 95.00
$114.00 Refrigerators Reduced to	$ 95.00
$139.00 Refrigerators Reduced to	$129.00
$148.00 Refrigerators Reduced to	$124.00
$165.00 Refrigerators Reduced to	$150.00
$128.00 Refrigerators Reduced to	$115.00

New Refrigerators arriving daily demand floor space. The ones listed above (which have been slightly worn from display and handling) must be closed out at decisive reductions. They are all the famous Gibson make and will be sold on our convenient Budget Plan.

—REFRIGERATORS, ON EIGHTH FLOOR.

Tomorrow! Beginning Our Annual Sale

CARLOAD OF CEDAR CHESTS

All handsome, new chests—of sturdy construction. Bought especially for this Sale at great price concessions—sold on the same basis. Value-wise shoppers will take advantage of the low prices.

Regularly $27.50 $18.50

48-in. Walnut Finish Chest with panel lid and decorated front. Equipped with sliding tray. Queen Anne style leg.

Regularly $25.00 $17.95

48-in. Red Cedar Chest with beautiful hand-rubbed finish. Box lid style. Reinforced corners. Equipped with sliding tray.

Regularly $37.50 $21.50

54-in. Red Cedar Chest, hand-rubbed finish; moth and dustproof lid; sliding tray; lattice front decoration.

Regularly $45.00 $29.75

54-in. Red Cedar Storage Chest; box lid and tray; reinforced corners. Ideal for storage purposes. Just 28 in the lot.

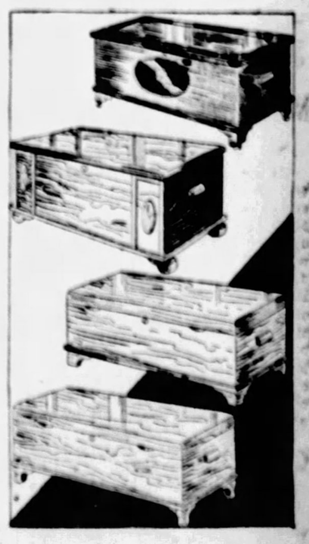

—CEDAR CHESTS, ON NINTH FLOOR.

An Ancient Musical Superstition

AN OLD superstition that horses' skulls improve the acoustics of music rooms is revived by the discovery in a seventeenth-century manor house of 30 or 40 horses' skulls arranged under the floorboards.

Fiction Page

One Chance in a Billion

EVERY person who takes up cards at a game of whist holds one out of 635,013,559,600 possible hands. A man dealing cards at the rate of one deal a minute for a million years would exhaust the possible variations.

JERRY

The Epic of a Girl Who Had to Wait

By ELENORE MEHERIN

Continued From Saturday

Mary Tells Saxon That He Is Indebted to Her for $4,000

SHE leveled her eyes to his. They were no longer blue but a shadowed green. She looked at him intently.

"You understand that I'm not going with them!"

"Can you get out of it?"

"Of course! When I marry you. That's why I want to get it settled now. We might as well."

"If that's your only escape, Mary, my dear, you'll find yourself in China."

"You almost sound as though you meant it."

Her pallor and her suppressed nervous excitement were lost on him. They had so often talked in this wise. He now said lightly: "What language shall I use so that you'll know I mean it?"

She was sitting very close to him. She now stumped out her cigaret on her slipper. And for a moment remained leaning down, her hands clasped on her knees.

* * *

She sat up abruptly: "Give me a cigaret! Never mind, I'll reach." She slipped her hand to his vest pocket, felt about.

He laughed. "Take your hands out of my pockets and ask for what you want."

Slowly she withdrew her hand—smiled. After a weighty moment raised her lips for the cigaret he lighted. "Then you think I'll have to go to China with them, Saxon?"

"I fear it greatly, dear Mary."

Said she, with her pallor intensifying. "It is one thing to deny with words and another to accept with deeds. For the past eight months you've tacitly accepted our engagement."

"How, Mary?"

"So much so that everyone is talking about it!"

"And I'm responsible for that? In what way did I accept an engagement? I've not concealed my intentions. They've been rather brutally apparent. In the past two years I've not once contemplated marriage nor given anyone reason to think that I would."

"You never intended to marry me?"

"Is it a surprise to you, Mary?"

"Then it's all off between us?"

"It was never on."

"No? You didn't intend to marry me last March?"

"Why last March?"

"Oh, for the small matter of $4,000!"

* * *

He grew livid with the shock. He rose to his feet and stood there smothered with fury. But she went on, hostile with resentment: "You understood perfectly well why I undertook to back you. You accepted the money knowing this. When a man accepts $4,000 from a girl knowing that he may never be able to pay it back and knowing the girl believes his protests of love . . ."

"Protests of love?"

"Did you never tell me that you loved me? That I was unique—charming—the one tolerant woman in the world."

"I didn't understand you were paying $4,000 for my continued regard. The money"—he choked on the word—"the money will be repaid!"

His angry, murderous steps echoed through the empty house. The front door banged.

Mary Eunice blinked. She opened her hand and stared at the key lying on her palm.

She looked at this until her eyes grew hard. You bet—the money would be repaid!

CHAPTER LXXII.

HE was smothered with rage and shame. He drove like a madman, almost sobbing with his fury—sobbing and striking a closed fist on the wheel. What a fool—what a blind, contemptible fool!

He was beside himself and thought of rushing back to Mary Pennings, jamming the accusation down her throat, shaking her into white, terrified recanting.

He took money from her with the tacit understanding they were engaged and would be married? Took money knowing he might never be able to repay it?

The charge made him scarlet. There was never even the remote suggestion of such partnership or such a justification.

He had taken the money. Why—?

Abruptly he considered this and was overcome with humiliation. He had taken it and had never perceived the unpleasant and compromising situation that might arise. Because he was a guileless, conceited fool and believed a young, attractive woman was honestly and sincerely interested in his career.

He remembered exactly, arguments she had used: "You have this chance to make yourself nationally known. Why shouldn't you accept an advance fee? That's perfectly business-like. You're going to build the Manor house. What does it mean to my father whether he pays now or three or four months hence, when it means everything to you?

"Why should you put a silly pride above your work? If I were all fired up the way you are over this contest, I'd feel justified in robbing a bank to get the wherewithal."

He had flushed to that beautiful understanding, believing she appreciated his flaming creative urge.

The blow to his pride was sorest—that he had been sucked into this.

And she had gone around boasting that a man will do anything for a woman when he is mad about her.

He stopped the car before his home and sat stonily considering this. Mad about Mary Pennings. No—not even in the beginning.

Intrigued—yes. Who wouldn't be? She was appealing—at first glance, even beautiful. So he had been exultant in his power; jaunty about it when Mary paid those first visits to his office. Subtle, delightful, making his nerves tingle when her lips moved upward feeling for his.

Moments of weakness when he had remotely speculated on a marriage. The moments were brief. And in the last months he told himself confidently that he had NEVER, even in idleness, visualized Mary Pennings as his wife.

Why, these last weeks, even anticipating her interruptions, his jaw would set. Couldn't she see he needed his time—every precious moment of it? Couldn't she realize that he was bored with her inane prattle and secretly amused and measuring her sexy tricks? Couldn't she see that he wasn't giving a damn for her head on his shoulders; that he'd plumbed her mystery, and there was nothing to it, after all?

No, Mary couldn't see this. The possessive air flatters a man when exercised by the woman whose lure is new; it sets to bristling every cantankerous impulse when used by the woman whose hold is waning.

But women are obtuse about this and to themselves perennially charming. They don't believe that a man is actually weary of them. There is always some external cause for faithlessness.

So Mary could stand at the window, letting her head rest on his shoulder, let her lips reach upward to close on his—she could do this and expect him to succumb . . . expect him to agree to this marriage which she wanted, but which was repellant to him.

She could come up with a smile and lead him to the sofa. Incredible that he would resist her. So incredible that it made her abusive.

"You didn't intend to marry me last March?"

"Why last March?"

"Oh, for the small matter of $4,000!"

He yanked his neck against this hot, scourging indignation. Sordid and humiliating to have an affair end like this. He should have mastered the situation—should have foreseen.

He would get the $4,000 and send it to Mary Pennings if it meant murder.

In his room he unclasped his wrist watch and noted the time—2 o'clock. He shouldn't have gone with her tonight. He didn't want to celebrate the completion of his plans with Mary Pennings!

Her accusation was a stain on the beauty of his work. He would remove that! Before tomorrow passed, eliminate utterly all connection between Mary Pennings and himself.

Half an hour after Saxon left, Mary remained tensely quiet—staring at her palm and the key.

She went through the evening again. Saw herself leaning across the table with that luring "Saxon, shall we?"

He pretended not to understand, even when she said: "Shall we spend that rest together?"

And when they danced and she rubbed her cheek on his with a gentle: "Saxon, why do you wish to put it off?" he thought he ought twit her: "Why put it on?"

She had not accepted this. No reason why she should accept it!

So she had brought him to this intimate room of hers—this warm, inviting background. She saw herself turning to him as they reached the stair, moving with a soft, thrilling laugh into his arms.

And that scene at the window, recalling to him their provocative hours. Engulfed in her emotions. She reached caressing hands to his face. And found lips unresponsive.

He had dared to walk over to that table, reach for his hat with casual: "I like you and your picture and this lovely view, but it's a bit late to dilate on all your various charms." Insolent like that!

But she had led him to the sofa—leaned against him, acquiescent, adoring.

"Can you get out of it, Mary?"

"Of course—when I marry you!"

"If that's your only escape, Mary, my dear, you'll find yourself in China. What language shall I use so that you'll know I mean it?"

She took the key and bit it. A bright red fury spotted either cheek.

She went to the wall and rang a bell. She sat down and waited—smoking and tapping her foot. Smiling and tapping her foot.

(To be Continued Tomorrow.)

Merely Margy, An Awfully Sweet Girl

Story by Lloyd Mayer

By John Held, Jr.

Reg. U. S. Pat. Off.

ARAB, I THINK THIS IS JUST ABOUT THE NICEST TIME OF THE YEAR!
OH YEA!
WHEN SUMMER SITS IN THE LAP OF SPRING-
WELL, THAT JUST SHOWS HOW YOUR MIND RUNS!
WHAT DO YE MEAN?
WHY YOU HAVE EVEN GOT THE SEASONS NECKING!
AW!
John Held Jr.
5-7

"My dear, I'm all-of-a-BIB-and-TUCKer at this point! I mean I'm ACtually so MAD I could SNIFfle SOUP, because I mean ARab simply SLAYS me, my dear, with his perVERTED iDEAS because I mean he's practicably ALways HARPing on the SUBject of PETting when he isn't SAXophoning or something, do you know what I mean? F'r instance, the other DAY, my dear, when we were PERCHing alFRESCo, sort of, amid the FLORa and FAUNa of the VERNAL COUNtryside, it was SUCH a divine DAY and all that I HONestly was TOO impressed because I mean I SIMply aDORE NAture and SITting ROUND, sort of, on the GRASS, because I mean you FEEL so priMORdial or something! I mean it's ACtually GETting back to NAture which is a perfectly deLIGHTful iDEA when you can do it COMfortably, I mean, within easy REACH of a LIMousine and a COCKtail shaker, do you know what I mean? Well, ANYways, my dear, I NEARly had conNIPTION fits, no less, because when I sugGESted to ARab that I thought this was REALly the most HEAVenly time of the YEAR, my dear, he reTORTED with the MOST NOXiously sugGESTive reMARK, my dear, which was something about SUMmer sitting in the LAP of SPRING—can you BEAR it, my dear? I mean I HONestly think his MIND is TERribly CONsecrated on NECKing and everything—I ACtually DO!"

Sales on the Coffield Care-Free Washer

Have Increased Greatly Since We Started This Big

"Tell 'Em All" SALE

Our customers have been right. The only reason we have not sold hundreds of additional Coffield Care-Free Washers is because we have not TOLD the women how big a value we have been offering. But this sale is telling them! And no wonder—for it only takes a demonstration to prove that there is no washer which can excel the Coffield. And it only takes a second to figure out how much is gained by buying this washer in this sale, during which we are making the

LOWEST PRICE EVER OFFERED

on the Gyrator Model of the

Coffield

The Care-Free Washer

only $2

a week buys a Coffield during this sale. That's less than most families pay to have the washing done—but it's all it will cost to make your payments on a brand new Coffield electric washer, providing you buy it now.

You have always wanted an up-to-date washing machine at a low price. You have wished you could afford one of the outstanding makes produced by a firm of long experience and unquestioned reputation. Perhaps you have felt that it was better to have NO machine at all until you could afford one as good as the Coffield.

—the favored washer of hundreds of thousands of women.

This offer enables you to afford that very machine—NOW. A weekly saving in cash—a weekly saving in time—and a weekly saving from work and worry.

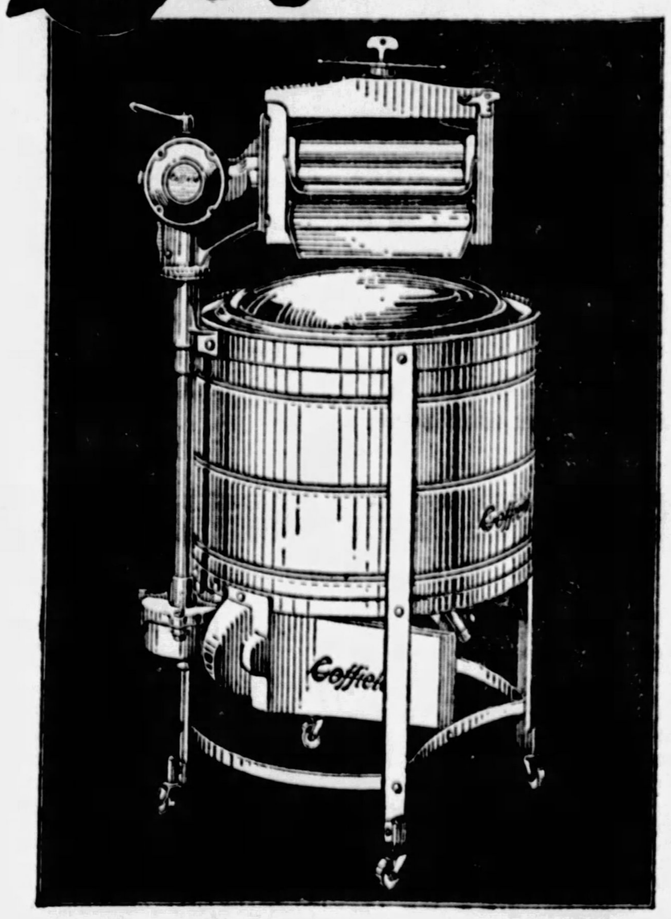

only $2

If you have been having your clothes laundered each week, you have been spending more than it costs to buy a Coffield on our new sale terms. If you have been doing the work yourself—either by hand or on an antiquated machine, you are paying in needless energy and aggravation. Why not end all that now? Take advantage of this liberal sale.

And, remember, we offer more than low prices or easy terms—your $2 a week buys a fine, new Girator Model Electric Coffield. It buys the washer which our own customers have urged us to tell the women of this community about. A demonstration will convince you that this is the washer to buy. Get that demonstration while the "Tell 'Em All" prices and terms prevail!

GAS AND ELECTRIC SHOPS

435 Sixth Ave. **613 Liberty Ave.**

EAST LIBERTY, 6119 Penn Avenue
BRADDOCK, 620 Braddock Avenue
BEAVER FALLS, 1317 Seventh Avenue
HOMESTEAD, 335 E. Eighth Avenue
BELLEVUE, 539 Lincoln Avenue
NORTH SIDE, 126 West Ohio Street
McKEESPORT, 215 Fifth Avenue
EAST PITTSBURGH, 106 Electric Avenue

PHONE GRANT 4300 AND ASK FOR YOUR NEAREST SHOP

BUCS NEAR TOP IN FLAG RACE

MEHLHORN PACES BRITISH OPEN

SUN-TELEGRAPH SPORTS

TWENTY-ONE DAY, MAY 7. PITTSBURGH

SPORT COMMENT by JAMES J. LONG

Pirates to Hold No Advantage Over Giants In Coming Series Regardless of Condition Of New Yorkers—Dawson's Form Great Aid to Pirates in Pitching Plight—Fans Hope Cohen Will Be Able to Play.

EVEN if the Giants should be unable to present their full strength in the four-game series with the Pirates opening here tomorrow afternoon, the Bushmen will not have any advantage as a result of the condition of the New York outfit.

Carmen Hill.

For the Buccanneers themselves will be under a severe handicap as a result of losing the services of their more effective pitchers against the Giants.

Both Carmen Hill and Lee Meadows, bespectacled moundsmen, will be unavailable for the New York series unless Hill recovers from his latest attack of spinal trouble more rapidly than expected, and Manager Bush will be thus deprived of his most effective weapons against the club that is beginning to loom up as Pittsburgh's most dangerous rival for the 1927 pennant.

GLANCING over last year's record, the exceptional value of Hill and Meadows against New York is readily perceived. The clubs broke even in their season's series of 22 games, and of Pittsburgh's 11 victories no fewer than eight were pitched by Hill and Meadows.

Hill was the star performer of the entire staff against the McGrawites defeating them in five out of seven games, while Meadows downed them in three out of five games.

IT'S quite a loss to be left without the services of two hurlers of that caliber in the most important series of the season up to date. The specialist who has been treating Hill says there is a remote possibility that he may be able to work in the final tilt with the Giants on Friday, but that the odds are against this, creating a situation that removes any handicap under which the Giants might have been placed here if Billy Terry, Andy Cohen, Johnny Cummings, Bill Clarkson and Alf Spohrer are kept out of the local series by the effects of their recent attacks of influenza.

THE splendid form shown by Joe Dawson of late promises to help out the Pirates in their pitching plight, as with Burleigh Grimes, Remy Kremer, John Miljus and Dawson to shoot against the New Yorkers, Manager Bush will have a face card to play in every game despite the loss of Hill and Meadows.

Joe Dawson

True, Dawson wobbled a bit in the eighth inning Saturday and it was necessary to send Miljus to his rescue, but Joe probably would have been able to finish in good style but for a wet ball and an argument with Umpire Barry McCormick

As it was, Dawson pitched splendid ball until his control of the wet sphere wavered in the eighth, and in this game and the one in which he relieved Miljus against the Cubs last Wednesday he hurled 11 straight innings without allowing a run.

YOU may be surprised to learn that, with the season not yet four weeks old, Dawson has already won as many games for Pittsburgh as he won during his entire stay with the club last year, but it's a fact.

Dawson joined the Pirates on June 15 last year and made his first slab appearance two days later. From that time to the finish of the campaign he won only three games against seven lost.

This year Dawson has already won three games against only one lost. He has defeated Cincinnati, Chicago and Boston once each and lost one game to Chicago.

IT WILL be a keen disappointment to Pittsburgh fans in general if Andy Cohen is still too ill to play in any of the games of the Pittsburgh series, particularly to the 4,500 members of the Y. M. H. A., who recently completed arrangements for turning out in force to pay tribute to the Jewish star in his first Forbes Field appearance tomorrow afternoon, and to present a handsome gift to him.

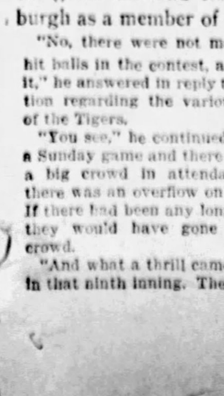

Melvin Ott

But if Cohen is unable to play here, local fans will be given a chance to see another interesting character in a new role. The latter is none other than Melvin Ott, the "boy wonder," who, in the opinion of McGraw, will one day develop into one of the bright stars in the majors. Ott has been with the Giants since he was 16, only reached his nineteenth mile-post on March 2, last. He has been seen here only as a pinch hitter or as an outfielder, but McGraw has tried him at both second and third base this spring, and at present the youngster is filling in for Cohen at the keystone.

IN making their great start of five victories in six games in the first lap of their 18-game stay at home last week—and their lone defeat was suffered only after a battle of 11 innings—the Pirates made a showing in the batting department that

(Continued on Page Twenty-three.)

Robertson, Mulligan In Perfect Game

By CHARLES J. DOYLE.

"IT CERTAINLY is a pleasant memory—that perfect game we had in Detroit," mused Charley Robertson, hero of the great diamond classic of the White Sox, who is in Pittsburgh as a member of the Braves.

"No, there were not many hard hit balls in the contest, as I recall it," he answered in reply to a question regarding the various drives of the Tigers.

"You see," he continued, "it was a Sunday game and there was such a big crowd in attendance that there was an overflow on the field. If there had been any long wallops they would have gone into the crowd.

"And what a thrill came over me in that ninth inning. The first two batters went out and Johnny Bassler was sent up as a pinchhitter.

PINCH HITTER LAST BATTER

"Bassler seemed to be in doubt as to which of two bats to use. Finally he came to the plate, but then he decided he wanted the other bat and he went back to get it.

"I remember distinctly walking over toward Eddie Mulligan, now a Pirate, who was playing short-

(Continued on Page Twenty-three.)

BARNES, HAGEN NEAR TOP

SANDWICH, Eng., May 7.—(AP.)—Wild Bill Mehlhorn, prominent American golfer, returned a fine 72 for the first 18 holes of the 36-hole qualification play for the British Open golf championship today and was leading the field.

Whimsical, tricky winds bothered the field throughout, but Mehlhorn always was steady, except at the ninth and eleventh, and sometimes brilliant. Only a misfit 6 at the eleventh prevented him from shooting a dazzling last nine holes. As it was, he came back in 35 strokes, three under par, and hanging up the amazing record of birdies at the tenth, twelfth, thirteenth, fourteenth and fifteenth holes.

He almost made it five in a row at the sixteenth, where his putt just missed a 2, and the same thing happened at the seventeenth, where his putt for a birdie 3 rimmed the cup. However, he was lucky at the fif-

(Continued on Page Twenty-two.)

Par Figures In British Open

Par for the two courses over which the British open is played is as follows:

St. George's	4	4	3	4	4	5	3	5	4	—36
Prince's	4	4	3	5	4	4	3	4	4	—36—72
	4	4	3	4	4	5	3	4	4	—35
	4	4	3	5	4	4	3	5	4	—37—72

Corsairs Regain Punch

By CHARLES J. DOYLE.

THE new week offers many bright opportunities to the rejuvenated Pirates. Only one and one-half games removed from the leadership of the league, the Bushwhackers might ride gracefully to the crest if they were to do as well in the ensuing as they did last week.

The wild scramble for possession of the honor position involves nearly every club in the league. That condition augurs well for a great race.

GIANTS' LEAD SLIM

Many times in recent years the Giants have been able to annex a big advantage in the early days of the fight but the beginning of the first intersectional strife of the present sweepstakes finds the Manhattan athletes barely holding on to the top rung.

The Buccos spent Sunday playing an exhibition game in Johnstown.

While the Pirates were winning at

(Continued on Page Twenty-three.)

MAJORS

GAMES TODAY.

NATIONAL LEAGUE.

BOSTON AT PITTSBURGH (3:30).
New York at Cincinnati.
Philadelphia at Chicago.
Brooklyn at St. Louis.

AMERICAN LEAGUE.

St. Louis at Washington.
Chicago at New York.
Detroit at Philadelphia.
Cleveland at Boston.

STANDING OF THE CLUBS.

NATIONAL LEAGUE.

	Won.	Lost.	Pct.
New York	10	6	.625
Cincinnati	13	9	.591
Brooklyn	11	8	.579
PITTSBURGH	10	8	.556
Chicago	11	12	.478
St. Louis	10	11	.476
Boston	7	10	.412
Philadelphia	5	12	.294

AMERICAN LEAGUE.

	Won.	Lost.	Pct.
New York	14	4	.778
Philadelphia	9	5	.643
Cleveland	14	8	.636
St. Louis	13	11	.542
Washington	8	10	.444
Detroit	10	15	.400
Chicago	7	15	.318
Boston	6	13	.316

RESULTS YESTERDAY.

NATIONAL LEAGUE.

*Cincinnati	4—New York	3
St. Louis	4—Brooklyn	2
Brooklyn	5—St. Louis	4
†Chicago	5—Philadelphia	4

Others not scheduled.

*Ten innings. †Eleven innings.

AMERICAN LEAGUE.

New York	4—Chicago	2
Detroit	3—Boston	0
*St. Louis	7—Washington	6

Others not scheduled.

½Eleven innings.

GAMES TOMORROW.

NATIONAL LEAGUE.

NEW YORK AT PITTSBURGH (3:30).
Boston at Cincinnati.
Brooklyn at Chicago.
Philadelphia at St. Louis.

AMERICAN LEAGUE.

St. Louis at Philadelphia.
Chicago at Boston.
Detroit at Washington.
Cleveland at New York.

RECALL PERFECT GAME
NOT A MAN REACHED FIRST BASE
TALKING IT OVER
CHARLEY ROBERTSON
ROBERTSON
MULLIGAN
NOT A CHANCE AT SHORTSTOP
EDDIE MULLIGAN
MEMORIES!
Charley Robertson of the Boston Braves and Eddie Mulligan of the Pirates fanning at Forbes Field about the perfect game in which both figured at Detroit six years ago. The Pirates and Braves end their series today, with Robertson on the hill for the visitors.
AT DETROIT APRIL 30, 1922.
THE PERFECT GAME

PHOTOS BY D. E. BENJAMIN, SUN-TELE STAFF PHOTOGRAPHER.

HEROES IN ONE OF ONLY FIVE PERFECT GAMES IN MAJOR LEAGUE HISTORY AND BOX SCORE

Formerly teammates with the Chicago White Sox, Pitcher Charley Robertson of the Boston Braves and Infielder Eddie Mulligan of the Pirates now are rivals in the National League, but along with it buddies bound together by a memory that will cling with them to the grave, the memory of the perfect game in which both participated and one of only five such in all major league history. The classic was hurled by Robertson for the Chicago White Sox against the Detroit Tigers at Detroit on Sunday, April 30, 1922. None has been registered since and the last one before that was Addie Joss' perfect game for Cleveland against the White Sox on October 2, 1908, which he won, 1-0. John Lee Richmond, pitching for Worcester on June 12, 1880, against Cleveland in the old National League, pitched the first perfect game—and perfect game means that not a batter reaches first base in nine innings, whether by a hit, walk, hit batter or error. Richmond won, 1-0. Exactly five days later, John Montgomery Ward, later a famous lawyer and a potent factor in the rise of the Federal League, pitched a perfect game for Providence against Buffalo in the National League, winning, 5-0. It was almost a quarter of a century later before the third perfect game appeared in the majors, and it was hurled by that grand old character, Denton T. (Cy) Young, for the Boston Americans against Philadelphia. The score was 3-0. Addie Joss' 1-0 perfect game against the White Sox, in 1908, with Ed Walsh opposing him, followed and then came Robertson's masterpiece, almost 14 years later. Only six balls were batted out of the infield against Robertson and they proved easy chances for the outfielders. A remarkable feature was that Mulligan, playing shortstop, usually a busy sector, did not have a fielding chance. Harvey McClellan, playing third base, and Eddie Collins, at second, getting all the opportunities to scintillate in the field. However, Eddie did get one of the two extra-base hits, a double, off Herman Pillette, the Detroit pitcher, who opposed Robertson. Ty Cobb managed the Tigers and he sent two pinch hitters, Clark and Bassler, in against Robertson in the ninth inning, but they failed to break the charm he held over the Jungaleer bats.

CHICAGO

	AB	R	B	T	A
Mulligan, s.s	4	0	1	0	0
McClellan, 3	3	0	1	1	3
Collins, 2	3	0	1	1	4
Hooper, r.	3	1	0	0	1
Mostil, l.	4	1	1	2	0
Strunk, m.	3	0	0	0	1
Sheely, 1	4	0	2	9	1
Schalk, c.	4	0	1	7	1
Robertson, p	4	0	0	0	1
Totals	32	2	7	20	12

DETROIT

	AB	R	B	P	A
Blue, l	3	0	0	1	1
Cutshaw, 2	3	0	0	2	3
Cobb, m	3	0	0	1	0
Veach, l	3	0	0	2	0
Heilmann, r.	3	0	0	1	0
Jones, 1	3	0	0	1	5
Richey, s.	2	0	0	2	1
Manion, c.	3	0	0	7	1
Pillette, p.	2	0	0	0	3
*Clark	1	0	0	0	0
†Bassler	1	0	0	0	0
Totals	27	0	0	27	14

*Batted for Richey in ninth.
†Batted for Pillette in ninth.

Chicago	0	0	0	0	0	0	0	0	2	—2
Detroit	0	0	0	0	0	0	0	0	0	—0

Error—Blue. Two-base hits—Mulligan, Sheely. Sacrifices—McClellan, Collins, Strunk. Left on bases—Chicago 5, Detroit 6. Base on balls—Off Pillette 1. Struck out—By Pillette 3, by Robertson 4. Umpires—Nallin and Evans. Time of game—1:55.

Pratt Gets Revenge.

NEW YORK, April 30.—Pratt's inning home run with Leibold broke Shawkey's streak innings and enabled

MEXICO SOCCER TEAM ON WAY TO AMSTERDAM

MEXICO CITY, May 7.—(AP.)—With Amsterdam as their eventful goal, the Mexican Olympic football team was headed for New York today. Owing to lack of time the Mexicans have cancelled three games they were to have played in New York and will engage in only one game at Paris before the Olympics.

Vic Aldridge Quits Holdout

CINCINNATI, May 7.—(AP.)—Vic Aldridge, holdout pitcher of the New York Giants, has come to terms with Manager John McGraw and has asked to be reinstated in the ranks of organized baseball, J. J. Tierney, secretary of the New York club, announced. Until Aldridge receives formal notification of his reinstatement from K. M. Landis, baseball commissioner, he cannot affix his signature to a binding contract.

Aldridge was traded to New York by Pittsburgh for Burleigh Grimes last winter. He will leave with the Giants for Pittsburgh tonight.

Aldridge has been working out since the season began and is reported to be in good condition. The terms of the contract were not given out, though it is believed that a compromise was effected.

HANKS, AUTO RACER, KILLED IN CRASH

SULLIVAN, Ind., May 7.—(AP.)—Harry Hanks, automobile race driver of Herrin, Ill., was killed in a crash that marred the last race of a series of three at the local half-mile dirt track here yesterday.

Two cars finished the race, a 10-miler, in which Mark Billman of Indianapolis was first and Bill McCoy of Sullivan, second.

REFEREE, FIVE RUNNERS, QUIT PYLE'S BUNION DERBY

Tennis Courts and Divorce Courts Often Go Hand in Hand

★ SUN-TELEGRAPH ★ SPORTS ★

PLAY TWENTY-TWO INNING GAME

OAKLAND, Cal., May 7.—(AP.)—In a 22-inning game here yesterday, Oakland defeated Scramento, 7 to 6, coming out of the long contest without an error. The Senators made one error, but they made 21 hits to the Oaks' 17.

SPEAKING OF SPORTS

by HARRY KECK
SPORTS EDITOR

SANDY SEIFERT, North Side heavyweight, almost had a good one pulled on himself in his recent bout with K. O. Christner, the new knockout sensation, at Akron. Christner is more than 30 years old and has been boxing only about a year, but has been going great guns because of the power of his punch. He is a fine drawing card and the house generally is sold out a week in advance when he boxes in his home town. Sandy proved too smart for him and cleverly outboxed him to win the honors. They are likely to be rematched for a big open-air show in the Rubber City during the summer.

"ABOUT a week before our fight," Sandy was telling me yesterday, "Suzy Welch of Akron, the promoter, who also is supposed to have a 'piece' of Christner, was in New York and looked up my manager, Jimmy Bronson, and told him Christner had a bad right hand and would have to favor it in the fight. He didn't want to postpone the show and would try to do his best under the circumstances.

"He didn't ask that I go easy on Christner, or anything like that, but the intimation was there. At least the suggestion that Christner would not be dangerous for me with his right hand out of commission. I was told about the conversation and naturally gave it some thought when we entered the ring.

"WE DEVOTED most of the first round to feeling each other out and nothing out of the ordinary developed. However, the second round wasn't very old before Christner shot over his right. It was one of the hardest punches I ever sampled, almost tearing off my head. As I circled around out of danger I did some quick thinking and came to the conclusion that if that bird had a bum right maulie I was glad I wasn't in there with him when he had nothing the matter with him. In other words, that the talk about his hand being bad was the bunk, intended to take me off my guard.

"I took no further liberties with my opponent, but kept on the move, outscoring him, and in the

(Continued on Page Twenty-three.)

Daily Laps Made Longer

GARY, Ind., May 7.—(AP.)—Gone are the easy laps in the transcontinetal bunion derby.

Beginning with today's 64-mile trek from Gary to Mishawaka, Ind., the longest of the race so far, the runners will have to plod 40 or more miles daily instead of the customary 25 to 40 miles, South Bend was to have been today's stop, but Promoter Pyle last night made the change to Mishawaka, which is four miles further along the road to New York and "finish."

Although two Hoosiers, Roy McCurtry, of Indianapolis, and John Stone, of Marion, won yesterday's 28.4-mile lap from Chicago to Gary, in 3:21:07, Peter Gavuzzi, of Southhampton, England, boosted his lead in the race. Gavuzzi came in fourth in 3:32:25 to make his total elapsed time for the 2,430.7 miles from Los Angeles, 294:48:25. Andrew Payne, second place occupant, came in seventh in 3:40:50, giving him a total elapsed time of 430:37:48; John Salo, of Passiac, N. J., finished the lap second, gaining seven minutes and 57 seconds on Gavuzzi. Salo is in third place with an elapsed time of 429:18:13.

Five more runners and a referee, Arthur Duffey, of Boston, quit the race at Chicago, bringing the field down to 65 survivors. The retired runners, who had completed 2,402.3 miles, were: Niels Nielson, Chicago; A. G. Barosa, Middlefield, O.; William Meyers, Missoula, Mont., David Davies, Sandwich, Ont., and Walter Grafsky of St. Paul. All were considered hopelessly out of the race for the 10 prizes. Harold (Red) Grange, assistant to C. C. Pyle, promoter of the derby, took Duffey's place as referee. Duffey quit as he had to get back to his newspaper work, he said.

Tomorrow's lap is from South Bend to Ligonier, Ind.

The leaders and their elapsed time follow:

Peter Gavuzzi, Southampton, Eng., 294:48:25; Andrew Payne, Claremore Okla., 400:37:48; John Salo, Passiac, N. J., 429:18:13; Philip Granville, Hamilton, Ont., 435:22:27; Ed. Gardner, Seattle, 446:08:14; Mike Joyce, Cleveland, 447:24:24; William Kerr, Minneapolis, 450:44:58.

STEELE WINS OWN GAME

BURLINGTON, Wis., May 7.—Bob Steele, former Cardinal southpaw, struck out 14 men, then hit a home run with the bases full to win, 11 to 5, for Burlington in a game with East Troy.

Gene Set To Train In Week

NEW YORK, May 7.—(INS.)—Gene Tunney's first training gesture of 1928 at his camp in the Adirondacks will be made the first of next week. The heavyweight champion's trainer, Lou Fink, departed today for Speculator, N. Y., with Gene's training paraphernalia and will have a ring rigged up and all accoutrements ready by the end of the week. Tunney expects to leave New York the latter part of this week.

Jack Dempsey is speeding West today for a stay of about three weeks in California. He returned yesterday from a stay of several days with the family of his wife, Estelle Taylor Dempsey, at Wilmington, Del., and left last night for Los Angeles. He may do light training in the mountains before his return, but he seems definitely out of the ring for this season.

SANDLOT RESULTS

Jack Haines	6	Oakland Cardinals	0
St. Johns	10	Pgh. Collegians	8
Beltzhoover	9	Jordans	8
Margana	16	Coraopolis	5
Boston	4	Studebaker	3
Lineys	4	J. Boyles	1
Homest'd Grays	15	Sharon	1
Kosmos	21	Im. Heart Res.	10
Scotts	12	Excelsior	5
Punckers	18	Kilmer	5
Homestead Aces	8	Universal	1
Speer A. C.	9	Waner	5
St. Joachim	7	Hazelwood	3
Hickory	7	Harris	5
S. S. Rinkeys	10	Sonora	1
W. O. W.	7	Kovals	5
Arlington Heights	9	Starr A. A.	5

OUTDOOR SPORTS by Tad

THE JOCK TOLD EDDIE THAT THIS PIG AIN'T GONNA TRY TODAY - HE'S JUST OUT FOR THE EXERCISE. WITH THAT I LAID OFF MANNIE G.
I GET A STEER ON MILL VALLEY IN THE FOIST BUT GIVE IT THE CHILL - IT COPS - NOW I GOT JOBEY I'S HOT - I'M TOLD HE'S A SPREAD IN JIM G. IS ON HIM
THAT TOUT WITH THE DICER IS A PANIC - HE THINKS WARDROBE IS SOMETHING TO WEAR
I HEARD HIM ASK THE CHEF WHAT KIND OF AN ANIMAL IT WAS THEY GOT MINCE MEAT FROM
A WOMAN ASKED HIM TO HELP THE WIDOWS HOME AWHILE AGO AND HE SAID 'NIX, NO ONE EVER HELPS ME HOME'
I GOT RED BALL IN THIS
AW THAT PIG CAN'T RUN
SHE WAS ONLY A SHORTSTOP'S DAUGHTER BUT SHE NEVER MISSED A TRICK
OUTDOOR SPORTS
WATCHING A MUG WITH A BIG FAT B.R. TRY TO INHALE CHOWDER AS TWO TIPSTERS SLIP HIM THEIR INFO.
TAD 5-7
© 1928, by Int'l Feature Service, Inc. Great Britain rights reserved.

COHEN CERTAIN TO BE HERE

"Cohen greatly improved. Certain to be with us when we arrive in Pittsburgh. Proceed with your arrangements."

This is the text of a telegram received by the officials of the Young Men's Hebrew Association late Sunday from James Tierney, secretary of the Giants, in response to a message sent him to ascertain whether or not it was feasible to go through with the plans to hold an "Andy Cohen Day" at Forbes Field tomorrow afternoon.

The Young Men's Hebrew Association had arranged some time ago to honor the only Jewish regular in the major leagues tomorrow, but an attack of influenza while in Cincinnati threatened to prevent the celebration. Cohen, however, has shown a big improvement and will be with the Giants when they reach town tomorrow.

Several thousand members of the Y. M. H. A. will gather at Forbes Field tomorrow afternoon to pay tribute to Cohen. Judge Josiah Cohen, eminent local jurist, has accepted an invitation to present the youngster a gift, purchased by the members of the Y. M. H. A. The Y. M. H. A. rooters will occupy a special section directly behind the Giants' dugout.

Tomorrow night in the Y. M. H. A. gymnasium the officials will present an all-star amateur boxing show, featuring the leading simon-pure fighters in this section, as an added attraction on the "Andy Cohen Day" program. An invitation has been extended to the members of the Pirates and Giants to attend as guests of honor and many of them will be at the ringside tomorrow night.

WALKER TO DEFEND TITLE ON MAY 21

ELIZABETH, N. J., May 7.—(AP.)—Mickey Walker, World's middleweight champion, will defend his title in a 10-round decision fight here against Joe Simonich, of Butte, Mont., on May 21. James J. Garden, matchmaker for the Argonne Post, No. 6, American Legion, announced it will be Walker's last bout before he meets Ace Hudkins in Chicago in June.

MINORS

GAMES TODAY.

MID-ATLANTIC LEAGUE.
Charleroi at Wheeling.
Jeannette at Johnstown.
Scottdale at Cumberland.
Fairmont at Clarksburg.

AMERICAN ASSOCIATION.
Louisville at Milwaukee.
Indianapolis at Kansas City.
Toledo at St. Paul.
Columbus at Minneapolis.

INTERNATIONAL LEAGUE.
Newark at Buffalo.
Reading at Rochester.
Jersey City at Montreal.
Baltimore at Toronto.

SOUTHERN ASSOCIATION.
Atlanta at Birmingham.
Others not scheduled.

NEW YORK-PA. LEAGUE.
York at Williamsport.
Trinie Cities at Wilkes-Barre.
Syracuse at Scranton.
Elmira at Harrisburg.

CENTRAL LEAGUE.
Dayton at Akron.
Erie at Canton.
Ft. Wayne at Springfield.

STANDING OF THE CLUBS.

AMERICAN ASSOCIATION.

	W.	L.	Pct.		W.	L.	Pct.
Kan. City	16	6	.727	Indinapolis	10	10	.500
St. Paul	16	7	.696	Louisville	9	14	.391
Milwaukee	12	11	.522	Toledo	8	15	.348
Mineapolis	11	11	.500	Columbus	8	16	.333

INTERNATIONAL LEAGUE.

	W.	L.	Pct.		W.	L.	Pct.
Toronto	11	3	.786	Buffalo	6	8	.429
Montreal	8	4	.667	Baltimore	9	9	.400
Rochester	9	5	.643	Jersey City	5	8	.385
Newark	6	8	.429	Reading	3	9	.273

SOUTHERN ASSOCIATION.

	W.	L.	Pct.		W.	L.	Pct.
Birmgham	18	7	.720	Little Rk.	11	14	.440
Memphis	16	9	.640	Chattanooga	10	15	.400
Mobile	14	11	.560	Nashville	9	16	.360
N. Orleans	13	11	.542	Atlanta	8	16	.333

MID-ATLANTIC LEAGUE.

	W.	L.	Pct.		W.	L.	Pct.
Wheeling	2	0	1.000	Fairmont	1	1	.500
Jeannette	2	0	1.000	Charleroi	0	2	.000
Cumberlnd	2	0	1.000	Scottdale	0	2	.000
Clarksbrg	1	1	.500	Johnstown	0	2	.000

CENTRAL LEAGUE.

	W.	L.	Pct.		W.	L.	Pct.
Akron	7	3	.700	Ft. Wayne	6	6	.500
Springfield	8	4	.667	Dayton	6	6	.500
Erie	7	5	.583	Canton	0	10	.000

RESULTS YESTERDAY.

AMERICAN ASSOCIATION.

Columbus	1	St. Paul	0
Toledo	5	Minneapolis	1
Kansas City	5	Louisville	4
*Kansas City	2	Louisville	1
Milwaukee	11	Indianapolis	1
Milwaukee	2	Indianapolis	1

*Ten innings.

INTERNATIONAL LEAGUE.

Newark	6	Buffalo	0
Rochester	10	Reading	3
Montreal	3	Jersey City	2
Toronto	13	Baltimore	2
Toronto	8	Baltimore	2

SOUTHERN ASSOCIATION.

Birmingham	7	Memphis	4
New Orleans	6	Chattanooga	3
Nashville	5	Atlanta	4
Mobile	6	Little Rock	1

MID-ATLANTIC LEAGUE.

*Wheeling	7	Charleroi	6
Cumberland	9	Scottdale	4
†Jeannette	8	Johnstown	3
Clarksburg	6	Fairmont	3

*Ten innings. †Seven innings.

CENTRAL LEAGUE.

Erie	11	Canton	7
Springfield	3	Ft. Wayne	1
Dayton	2	Akron	1

EASTERN OHIO LEAGUE.

Twin Cities	3	Coshcton	2
Zanesville	6	New Philadelphia	1

TEXAS LEAGUE.

*Dallas	4	Beaumont	3
Wichita Falls	13	San Antonio	2
Waco	5	Ft. Worth	4
Houston	5	Shreveport	3

*Eleven innings.

EASTERN LEAGUE.

Bridgeport	6	Pittsfield	1
New Haven	7	Springfield	3
*Hartford	6	Providence	5

Other clubs not scheduled.

WESTERN LEAGUE.

Tulsa	4	Des Moines	2
Des Moines	6	Tulsa	5
Amarillo	11	Pueblo	4
Oklahoma City	9	Omaha	4*
Oklahoma City	10	Omaha	6
Wichita	8	Denver	7
Denver	9	Wichita	7

NEW YORK-PA. LEAGUE.

Elmira	15	Williamsport	3
Binghamton	1	Scranton	0
Wilkes-Barre	2	Syracuse	1

PACIFIC COAST LEAGUE.

Hollywood	4	San Francisco	3
Hollywood	1	San Francisco	0
Sacramento	5	Oakland	2
Oakland	2	Sacramento	6
Los Angeles	8	Missions	3
Los Angeles	3	Missions	2
Portland	6	Seattle	15
Portland	3	Seattle	1

Home Run Club

YESTERDAY'S HOMERS.
Gehrig, Yankees 1
Dugan, Yankees 1
Barrett, Whitesox 1
Roettger, Cardinals 1
Wrightstone, Phillies 1
Hafey, Cards 1
Herman, Robins 1

THE LEADERS.
American League—Ruth, 6; Hauser, 5; K. Williams, 3; Goslin, 3; Easterling, 3.
National League—Bissonette, 5; Hendrick, 3; O'Doul, 3; Harper, 3; Lindstrom, 3; Webb, 3; L. Wilson, 3; Frisch, 3; Grantham, 3.

LEAGUE TOTALS.
American League 52
National League 79
Total—131.

GOLF

(Continued from Page Twenty-one.)

teenth, where a hooked drive hit a bank and trickled back on the course.

Sarazen's arching shots were made prey to chronic inaccuracies by the shifting winds and his putting kept him in hot water throughout. His 39 of the last nine holes was typical of his outgoing performance.

The British professionals, George Duncan and Len Holland, with 73's, followed Mehlhorn, white E. R. Whitcomb, another Britisher, had a 75. Gene Sarazen, with a 77 slipped on several rather short putts, while young John McHugh of San Francisco, who never before competed in a big open outside of California, led the amateurs with a 77. Lester Hartley, English amateur, had a 78, while Dr. W. Tweddell, last year's British amateur champion, could do no bether than an 86.

Mehlhorn's card was as follows:
Out ...4 5 3 4 5 5 5 3 5—37
In ....3 6 3 4 4 4 3 4 4—35—72

Sarazen's card—
Out ...5 4 3 5 5 4 5 3 4—38
In ....4 5 4 5 4 5 3 4 5—39—77

McHugh's card—
Out ...4 5 4 4 4 4 6 5 4—40
In ....3 4 4 4 3 4 5 5 5—37—77

Douglas Grant, American, playing on Prince's course, said that the conditions there were very difficult because of a heavy channel wind, and considered his 83 there a good score.

The British professionals, who were out early, appeared to have their noses to the grindstone and to be struggling for their fours. The scores were: Aubrey Boomer, 78; J. H. Taylor, 82; Alex Herd, 79; Fred Robson, 79; Percy Booker, 80, and Jack White, no return.

Joshua Crane, the veteran amateur of Boston, was the first American to start at St. George's and could do no better than a 91, his card being as follows:
Out..... 6 6 4 4 5 3 3 4 5—45
In..... 5 5 6 5 6 7 4 4 4—46—91

Crane startled the staid gallery by using a sawed-off putter and took three putts on each of the first two holes, getting sixes.

Crane's putter was an implement only 18 inches long, and crouching with his left hand on his knee, he putted with his right hand only, his forefinger down the shaft about six inches from the head. He appeared to be stroking rather than putting the ball.

McHugh maintained the American custom of dressing gaily for the British galleries. He appeared in black and white checked plus fours with sweater and stocks to match of rattlesnake design. It was about the brightest garb ever seen on this course.

ARMOUR SHOOTS

Long Jim Barnes, who won the British championship in 1925, was around in 74. Tommy Armour, open champion of the United States, needed 77.

Tommy Armour's card:
Out ..... 6 4 4 5 4 3 5 3 6—40
In ..... 4 5 4 4 5 4 4 4 3—37—77

Playing the St. George course, Barnes had a perfect par 35 on the outward nine. Coming in the lanky pro took three putts on the tenth and eleventh greens and failed to get up with his second shot on the fifteenth. Jim was forced to take a five there and still another on the eighteenth, where he found a bunker. This grief ran the homeward nine total to 39.

Barnes' card:
Out ..... 4 4 3 5 4 3 5 3 4—35
In ..... 6 5 4 4 4 5 3 4 5—39—74

Larry Nabholtz, Sharon, Pa., representative on the American professional contingent, took an unimpressive 80 for the first 18 holes. He was out in 42 and back in 38. Nabholtz's card:
Out ..... 6 5 4 5 5 3 7 3 4—42
In ..... 4 4 4 4 4 6 3 4 5—38—80

HOW BASEBALL'S STARS TWINKLED YESTERDAY

Babe Ruth, Yankees — Walked twice, flied out and grounded out in four times up.

Lou Gehrig, Yankees — Hit his third home run of the season, scoring a runner ahead of him in four times up.

SANDLOT BASEBALL by TOM BIRKS

THE opening day session out at Sullivan Field with Dick Guy's team providing the attraction sure did draw a capacity house for Manager McGrady. And the cash customers saw a slugging bee, the home team staging a grandstand finish in the eighth to win the game 10 to 8.

THE outstanding feature of the game was a wonderful catch of Dugo, St. Johns' left fielder, who climbed on the fence in the second frame to make a catch and then turn a somersault. And so the cash customers got another treat. Brown did the heavy hitting, getting a double and a single.

BOTH managers, feeling that a workout would help the pitchers, used three. Seeman and Bubbles Morrisey both seeing action for St. Johns. Dick Guy, also realizing that pitching is going to mean a lot to his club, gave three of his hurlers a chance to show their stuff on the mound. Thorne, Hill and Weber all working in the order named. The fans saw quite a parade of twirlers.

THE next battle for St. John is the Universal tilt at Sullivan Field tomorrow night. This game will find last seasons' class A champions playing in Pittsburgh for the first time in a long time and should prove a good attraction.

THE othe. big tilt of yesterday, featuring the Beltzhoover County Leaguers meeting their traditional rivals at Stewart avenue, was another slugging session, with Beltzhoover on the long end of a 9 to 8 score.

The wonderful crowd saw a good game, but Beltzhoover was shorthended, Dick Goldberg, Kestner and Gibson were all playing for Beaver Falls at Youngstown against the Boston Braves, and who knows but one of the trio might take the eye of the fellow who travels with the club headed by Slattery.

WANER, who looks quite a lot like his famous brothers, did not manage to get a hit, but seemed very fast around the initial sack. Of course he has not been getting the proper amount of practice and naturally is off on his batting eye.

CLARK twirled all the game for the County Leaguers and Hurley started for the Jordans, but was lifted in the final inning in favor of Wright. That short field is going to give the big hitters plenty to shoot at this season, and this seemed to be the mark yesterday.

THE strength of the newly formed W. O. W. team of McKees Rocks manifested itself yesterday when, with a banner crowd on hand, the Rox outfit took over the Braddock Kovals by a 7 to 1 score. Jedinak and Cholke led the hitting for Manager Roscoe's club, each kicking in with three hits.

ROSCOE started the game for the W. O. W.s and only allowed three hits the innings he worked. Otey finished the game and had the same success. Winters, playing middle field for the visitors, looked good and collected two hits. Welsh did not pitch a bad game and struck out six of the home boys.

BAKER BUYS PAIR

ST. CHARLES, Ill., May 7.—E. J. Baker, the St. Charles light harness horse fancier, has purchased two yearling fillies and a yearling colt by The Senator, 2:03¼, from the Senator Stock Farm, Indianapolis.

LEADING BASE STEALERS

Frisch, Cardinals, 8.
Barrett, White Sox, 5.
Rice, Senators, 4.
Gehringer, Tigers, 4.
Schang, Browns, 4.
McNeely, Browns, 4.

MILD DISTINCTIVE CHARACTER

EL PRODUCTO
for real enjoyment

To thousands of smokers, the size of the cigar is almost as important as the mild, yet distinctive blend. That's why your dealer will say "What size, please?" when he offers you El Producto.

G. H. P. CIGAR CO., Inc., Phila., Pa.

Distributor: DALY BROS., Inc. Plaza Bldg., 539 Fifth Ave., Pittsburgh, Pa. PHONE ATLANTIC 4674

OUR 3RD ANNUAL
Special Trade In SALE

Open Evenings and Sundays During Sale

Extra Sales and Service Crew — Prompt Attention for all

THIRD AND GREATEST

FOR two years a famous value-giving event . . . this year brings greater values than ever before. With tire prices the lowest in 15 years and our special allowance for old tires, you can buy Generals today for less than you used to pay for tires of half their mileage.

EVERY MAKE — EVERY SIZE — OLD OR NEW TAKEN IN ON DUAL TREAD GENERALS

Get rid of the blow-outs in your old tires—head off future trouble with undersized equipment tires if your car is new. Cash them in with us now at their highest worth and roll away on Generals at the lowest figure ever known.

Weekly Payments Easy to Buy, Easier to Pay On Our Famous Building & Loan Payment Plan

The GENERAL TIRE

CAMPBELL & CO.

BIGELOW BLVD. AT BLOOMFIELD BRIDGE

Telephone Mayflower 1275—1276—1277

Pittsburgh's Leading Tire Store

OPEN EVENINGS UNTIL 9—SUNDAY UNTIL 5 O'CLOCK

Used tires put on sale as fast as they come in

WEBECAN HERO OF EARLY COLLEGE TRACK SEASON

Love's Labor Lost: When She Marries the Other Fellow

★ SUN-TELEGRAPH ★ SPORTS ★

AUSSIES, ITALY SPLIT

GENOA, Italy, May 7.—(AP.)—Australia and Italy split even in the first two singles matches of their opening round of Davis Cup play here yesterday. Baron De Morpurgo of Italy defeated Pat Crawford, Aussie star, but Gerald Patterson defeated G. De Stefani to square the series.

3 and 2
by JULIUS LEVIN

PAUL WANER, voted the most valuable player in the National League last season, not only has batted safely in his last 13 games, but has made at least one hit in 18 out of the 19 games the Pittsburgh Pirates have played to date.

In his last 13 games Punch 'Em Paul has registered 25 hits, including five doubles and a triple, in 57 legal trips to the plate for an average of .439.

Glenn Wright, another Pirate, seems to be regaining his batting eye, having hit safely in each of his last nine games.

Lloyd Waner, Pirate centerfielder, has made three hits in each of his last three games. The Boston Braves were the victims in each instance. His record against the Beaneaters is nine hits in 16 trips to the plate, which is batting .563.

How Buc, Brave Hurlers Compare

BUC PITCHERS.

	W.	L.	IP.	H.	CG.	Pct.
Hill	2	0	9⅔	6	2	1000
Dawson	3	1	23⅓	18	3	.750
Grimes	1	1	19	14	1	.500
Kremer	1	3	22	20	1	.250
Miljus	1	3	24⅔	22	1	.250
Brame	0	0	8⅓	10	0	.000
Bartholomew	0	0	3	5	0	.000
Spencer	0	0	2⅓	3	0	.000
Powell	0	0	1⅔	2	0	.000
Tauscher	0	0	1⅓	0	0	.000

BRAVE PITCHERS.

	W.	L.	IP.	H.	CG.	Pct.
Delaney	1	0	6⅔	4	0	1000
Brandt	3	2	28⅓	31	3	.600
Genewich	1	1	22⅓	21	1	.500
Robertson	1	1	22⅓	24	1	.500
Smith	1	2	22⅓	24	1	.333
Greenfield	0	2	6⅓	10	0	.000
Wertz	0	2	2⅔	10	0	.000
Mills	0	0	4⅔	1	0	.000
Hearn	0	0	4⅓	1	0	.000
Morrison	0	0	3	4	0	.000
Goldsmith	0	0	5⅓	5	0	.000
Edwards	0	0	3	10	0	.000

BUCS AGAINST BRAVES.

	W.	L.	IP.	H.	CG.	Pct.
Grimes	1	0	9	9	1	1000
Dawson	1	0	7	5	0	1000
Miljus	0	0	2	2	0	.000
Kremer	0	1	11	10	1	.000

BRAVES AGAINST BUCS.

	W.	L.	IP.	H.	CG.	Pct.
Brandt	1	0	11	12	1	1000
Greenfield	0	1	⅓	4	0	.000
R. Smith	0	1	6	11	0	.000
Delaney	0	0	2	0	0	.000
Genewich	0	0	5⅓	10	0	.000
Edwards	0	0	2	7	0	.000

In receiving credit for yesterday's 8-to-4 victory over the Phillies, Percy Malone, Cubs' right-hander, broke a losing streak of five straight games. Four of the defeats came in the role of relief hurler.

CHARLEY LUCAS, Reds' right-hander, registered his fifth victory of the season yesterday when he defeated the Giants in 10 innings, 4 to 3.

Lucas has started five games for the Reds so far this season and has gone the distance in all of them. His record for the season is five victories and one defeat.

One of his triumphs was registered after he had relieved the starting hurler.

The failure of his teammates to hit behind him has cost Lester Sweetland three successive defeats.

The Philadelphia southpaw has gone the distance in each of his last three games, losing twice to Brooklyn, 3 to 2 and 3 to 1, and once to Chicago in 11 innings, 5 to 4.

Douglas McWeeny and Watson Clark, pitchers with the Brooklyn Robins, each boast three victories and no defeats.

McWeeny received credit for the 5-to-4 triumph the Robins scored over the Cardinals in St. Louis yesterday, although he was lifted in the ninth. His other victims were the Phillies, beating them twice by scores of 8 to 6 and 3 to 1.

Clark defeated the Braves, 3 to 2, the Phils, 3 to 0, and the Cardinals, 3 to 2.

THE Detroit Tigers yesterday scored their third shutout victory of the season and in each instance the score has been 3 to 0.

Whitehill defeated the Browns on April 20, Carroll defeated the White Sox on April 25 and yesterday Billings blanked the Red Sox.

Sammy Gray, erstwhile Athletic mound star, now hurling for the St. Louis Browns, is the first major league hurler to register six triumphs this season.

Gray yesterday went 11 innings against the Washington Senators to score a 7-to-6 victory over Garland Braxton.

Gray has started seven games for the Browns and has finished five of them, his record being six victories and one defeat.

DOUDS HASN'T QUIT W.-J.

ROCHESTER, Pa., May 7.—Forest (Jap) Douds, star tackle on the Washington and Jefferson College football team last year, denies the report that he has dropped out of school and that he will not be in the fold of Coach Andy Kerr next fall. At present Douds is at his home in Rochester where he was called two weeks ago by the serious illness of his father, Frank Douds. The latter has been confined to his bed for several weeks and several times has been near death.

The President star expressed his intentions of staying with his father until he has recovered. However, he will enroll at the summer school session at Wash-Jeff to make up his studies and will then be eligible for varsity competition next fall.

LEADING RUN SCORERS

Ruth, Yankees, 22.
Koenig, Yankees, 19.
P. Waner, Pirates, 18.
McNeely, Browns, 18.
Manush, Browns, 18.
Douthit, Cardinals, 18.

Presidents Show Power

By JESS CARVER.

A PERFORMANCE in the stirring art of picking 'em up and laying 'em down, one that has not been approached by any runner in track and field competition so far this year and will stand up with the best achievments of the past decade, was turned in by Ken Webecan, Pitt's Negro flyer in the dual meet at Morgantown Saturday afternoon.

Webecan has always been noted as a fine runner, but has usually confined his activities on the track to the century and furlong races. Saturday, however, he stepped out of one character into a greater one by winning, in addition to the two shorter races, the gruelling quarter-mile.

It would not be of such startling note had he been content to win the races in just any sort of time. That would have been fine in itself, of course, but the way in which Webecan stepped to win the events at Morgantown, running the 100 in 9 4-5, the 220 in 21 4-5 and the 440 in 50 1-5 seconds, indicates that Coach Frank Shea has developed a dash man of topmost ability.

Webecan's running was easily the feature of the meet, and outshone even Capt. Gibby Welch's victories in the shot, discus, javelin and his second place in the broad jump. It was an afternoon's work that is likely to stand out in glowing relief for the remainder of the track season, though Webby may better his records when he runs in the Big Four meet in the Stadium here two weeks hence.

Marks made in the Pitt-West Virginia meet, with the exception of the two-mile, 220-yard hurdles, the discus and the high jump, were all superior to those turned in at the other two tri-state district dual meets between Tech and Geneva at Beaver Falls and Wash-Jeff and Bethany at Bethany.

NEW JAVELIN MARK

Buvinger's time in the 880 was 2:01 1-5, a very good mark. Maxwell of West Virginia ran the 120-yard high hurdles in 15 3-5. Gwinn heaved the hammer 157 feet, 6 inches. Pickard vaulted 11 feet 9 inches to win the event with ease. Welch hurled the javeline 182 feet 7 inches, to break his own Tri-State record of 179 feet 10 inches. This mark, the old one, was also eclipsed by Len Friedman of Geneva when he recorded a mark of 181 feet at Beaver Falls.

Taylor of West Virginia leaped 22 feet, 4½ inches in the broad jump for the best mark of the day. Welch put the shot 42 feet 10 inches to lead all contestants in that event.

In the two-mile run at the Geneva-Tech meet, Solin of the Tartans raced over the distance in 10:30 4-5, making the best time of any of the boys. Smith of Wash-Jeff was clocked at 27 3-5 in the 220-yard hurdles at Bethany. Bill Amos was good for 141 feet 3 inches in the discus and Slater of Wash-Jeff established himself as a possible district high jump champion by clearing 5 feet 9 inches against Bethany.

To return to a discussion of Webecan's great running, let it be known that Webby had to take up the added burden of the quarter-mile when Pete Bowen was lost to the team. Bowen had been counted upon heavily for the 220 and 440. They were figuring on Web to win the 100 and to run either one or two in the furlong event. Now that he has displayed unmistakable evidenve of being a real quarter-miler, it may be that Coach Shea will relieve him of duty as a 100-yard man, allowing the burden of that race to fall upon the capable legs of Jim McCullough and have Webecan concentrate on the other two races.

MAY BREAK RECORD

Tomorrow afternoon, so I understand, Webecan will make an attempt to lower the tri-state 220-yard record of 21 3-5, which is held by Kelly of Carnegie Tech and which was set in 1922. The Panthers meet Tech in the only home dual meet of the schedule on the Pitt stadium. He cams within 1-5 of a second of equalling it against West Virginia, and if he does not have to run in the 100, stands a fair chance of cracking the old mark.

SHOT RECORD BROKEN

The boys have the world shot-put record punch goofy!

A week ago, John Kuck shattered the long standing 51-foot mark, made by Ralph Rose, of Michigan, years and years ago, when he put the 16-pound iron ball 51 feet, ½ inch. Then on Saturday, he again broke the record with a heave of 51 feet, 1½ inches.

After that performance, John went home to supper and the sweet dreams that always accompany the breaking of a shot-put record. Imagine his embarrassment when he awoke yesterday morning to find out that a gent named Hirschfield, a German, had heaved the old ball 51 feet 5½ inches, over in Germany.

Hirschfield, provided everything was on the up and up, and that the shot didn't have a cork center or wasn't one of those old National League lively balls or didn't roll the last 10 feet, looks like a sure bet to win the event in the Olympics.

ETCHEBASTER ADVANCES TOWARD WORLD TITLE

LONDON, May 7.—(AP.)—Pierre Etchebaster, Frenchman who recently won the American Court Tennis Championship, today advanced a long step toward winning the world's title by defeating George Covey, the champion, three sets to one in the opening play of the series.

The scores were: 6-0, 2-6, 6-1, 6-0. Four more sets will be played Wednesday and Etchebaster can take the championship by winning them all. Otherwise the issue will go over until Saturday for decision.

Etchebaster won the American title by defeating Jock Soutar in Philadelphia last January.

PIRATES

(Continued from Page Twenty-one.)

Johnstown, the Braves topped the General Tires of Youngstown by a 14-1 score. Gene Ghales, former Pitt star, led the attack for the Tires with three safe hits. Dick Goldberg, a member of last year's champion Pitt football team, played a fine game at first base and connected for a clean hit, a single.

The offensive uncorked by the home team in the past week is a source of pleasure to the supporters of the club. In view of the poor showing of the Pirates in the spring training period and in the earlier days of the race, the fans were beginning to show alarm. Now that the team is hitting furiously in co-operation with effective twirling there is a right-about-face change in the demeanor of the populace.

Yesterday's box score:

Pittsburgh.	R.	H.	P.	A.	Johnstown.	R.	H.	P.	A.
Brickell,m	0	1	0	0	Cottazzo,s	0	1	2	2
Adams,2	1	0	0	3	Dean,3	0	1	0	4
P. Waner,r	1	1	0	0	Roth,1	0	0	9	0
Wright,s	0	0	1	0	Bradd,2	0	0	3	7
Bartell,s	0	0	0	0	T. Waner,l	0	0	2	0
Traynor,3	0	1	1	1	*Brooks	0	0	0	0
Mulligan,3	0	0	0	0	Witmer,m	0	0	1	0
Grantham,l	0	1	5	0	Beck,c	0	0	3	0
Comorosky,l	0	0	4	1	Group,r	0	0	1	0
Hemsley,c	1	1	5	0	Irvin,p	0	1	0	1
Linton,c	0	0	5	0					
Meadows,p	0	2	0	0					
Spencer,p	0	0	0	2					
Totals	3	7	21	8	Totals	0	3	21	4

*Batted for Waner in seventh.

Pittsburgh ..... 2 0 0 1 0 0 0—3
Johnstown ..... 0 0 0 0 0 0 0—0

Errors—None. Two-base hit—Hemsley. Three-base hits—P. Waner, Irvin. Double play—Comorosky to Traynor to Grantham. Base on balls—Off Irvin 1, off Spencer 1. Struck out—By Meadows 1, by Spencer 1. Balk—Spencer. Innings pitched—Meadows, 4. Hits—Off Meadows 2. Umpires—McNally and Friend.

PERFECT GAME

(Continued from Page Twenty-one.)

stop for us. I knew nobody had reached first and I remarked to Eddie that we would have a perfect game if we could get Bassler out. Eddie turned me around to the box and we retired the batter."

Mulligan's views of the contest are just as interesting as those of the no-hit hero.

"Robbie was wonderful that day," Eddie said. "The crowd knew what was going on, and, although we were playing in hostile territory, the fans of Detroit broke onto the field and carried him off on their shoulders.

"Bassler was a left-field hitter and I plainly remember what he did when he came up with nothing but himself between Charley and a perfect game.

"The pinch-hitter did get hold of a couple of hard drives, but both were foul down the left field line and they were not very close to the marker. Finally Robbie made him hoist a fly to Bib Falk, our left fielder, and the masterpiece was complete.

"Sure, I recall Charley coming over to me when Bassler was at the plate. He said something about what it meant if we got Bassler out. I told him to regard Johnny just the same as any other batter.

"And I remember also that I did not have a single chance at short in the game."

SPEAKING of SPORTS
by HARRY KECK
SUN-TELEGRAPH SPORTS EDITOR

(Continued from Page Twenty-two.)

last few rounds I had him well under control. He still was dangerous, however, and, with the fight safely won, I took no chances of trying to finish him. I might have accomplished that purpose by bearing down a bit, but at the same time would have left myself open to some hefty return shots. He is a dangerous fellow and I have to laugh now when I think back how I almost fell for that bad right hand stuff."

I ASKED Sandy what the chances were of his joining Gene Tunney's staff of sparring partners in the champion's preparation for his bout with Tom Heeney in July, inasmuch as Sandy's manager, Jimmy Bronson, was Gene's chief second in both of the latter's fights with Jack Dempsey and likely will fill that role again against Heeney.

"Not so good, I'm afraid," Sandy replied. "You see, Gene will want to work out against fellows whose style closely resembles that of the plodding Heeney and he won't have much need for any shifty boxers in camp. And, besides, you will remember that Gene smashed his right hand on my head when he was training to box Johnny Risko in Cleveland several years ago and had to go into the ring crippled against the Clevelander and had a rough time of it."

SO FAR, Charley Stoneham hasn't fallen out with his head office boy.

Greenley Island has made a bid for the Pittsburgh hockey franchise now that Cleveland doesn't want it.

Only difficulty at Greenley is that they can't get freezing apparatus there in time for the opener.

Pirate pitching staff calls Charley Robertson's attention to the perfect game it pitched in the opener at Forbes Field this season.

THEY DIDN'T MISS ANY BATS.

Jim McGirr is going to run open-air boxing shows at Cycler Park, McKeesport, this summer. What a fine place for the boys to get on their bikes!

Two headline writers went nuts trying to get into a one-column head the fact that South Brownsville High School won the Tech track meet Saturday.

Pirates' main worry these days is that they have no use for pinch-hitters for Georgie Grantham.

MILT CRANDALL IS CONSIDERING AN OFFER TO TAKE OVER THE OLYMPIC MARATHON.

That is, take it over from Amsterdam and run it in Motor Square Garden.

Looks as if winner of C. C. Pyle's run also will be the loser. May have to take over C. C.'s gas buggy and pay its upkeep for life. It's not the original cost, etc.

Fans want to bet Jack Sharkey can't do it again. And he won't bet 'em he can.

JOE BECKETT, THE CHAMPION HOLE IN 1 MAN OF THE RING, ISN'T ENTERED IN THE BRITISH OPEN TOURNEY THIS WEEK.

Pirates are all set to repulse the invasion of Andy Cohen and eight other players tomorrow.

Came the dawn of Monday, and another orgy of track meets was out of the way.

What Joe Dawson needs is better control. He made only three hits Saturday.

JACK DELANEY IS IN TRAINING TO BE ELIMINATED BY ANOTHER HEAVYWEIGHT.

G. Seibel, our drama cricket, is brushing up on his Queensberry, now that he'll have to fight J. Dempsey as a stage stalker. Oh, woe is G.

Pat Malone Fans 27 Hitters in 27 Innings

CHICAGO, May 7.—(AP.)—Big Pat Malone of the Cubs, strikeout king of the American Association in 1927, is started well in his quest of the same honor in the National League.

Essaying principally the role of a rescue pitcher, Malone so far has hurled 27 innings in which he has struck out 27 batters. He added eight to his record yesterday when he rescued Sheriff Blake in the seventh inning of the Philadelphia game.

INITIAL GOLF EVENT TODAY

By VERNON A. SWARTSFAGER.

The first golf tournament of the year was slated for today. The South Hills Country Club was the scene of action and the event that of the Hotel, Club and Restaurant Golf Association.

More than 50 players are competing for regular prizes as well as sweeps. Walter Loeffler, club pro, and Frank Brockett are co-operating in running it.

And so the season is opened!

ARMY-NOTRE DAME GAME GOES TO YANK STADIUM

NEW YORK, May 7.—(INS.)—The Notre Dame-Army football game, one of the outstanding classics of the gridiron season, will be played at the Yankee Stadium here on November 10 next, it was announced by E. G. Barrow, business manager of the New York Yankees.

This will be the fourth year in succession that the Army-Notre Dame struggle will have been held at the stadium. Each year the demand for tickets had been enormous and last fall more than three times the number of people applied than could be accommodated.

The Yankee stadium next fall will have a seating capacity in excess of 80,000.

BOXING BODY TAKES GERMAN PUG'S TITLE

BERLIN, May 7.—(AP.)—The National Boxing Commission has stripped from Max Schmeling, the German heavyweight title he won by defeating Franz Diener on April 4.

CHILLY SAUCE
BY CHILLY DOYLE

IT is probable that Donie Bush will have Kremer, Grimes, Hill and Miljus ready to shoot at the Giants, with the prospect that Joe Dawson may horn into one of the battles, Joe has won three games and he is hitting the ball like a star sticker.

Carmen Hill was bothered with his back after his recent victory over the Cubs. He was advised to lay off for several days, but it is thought that the Corry giant will be in shape to face his former mates. The Giants also will see an ex-buddie on the slab against them when Grimes flips his spitter.

SO Vic Aldridge finally took his pen in hand and wrote his name on the important paper. The Hoosier Schoolmaster is due in Pittsburgh tomorrow with the remainder of the circus. Ringmaster McGraw would provide a great attraction if he were to throw Victor at the Pirates the same day that Grimes faces the Manhattan men, but Aldridge is hardly ready to go the route so early, although reports have him in good shape.

Many fans will be disappointed in the event that sickness keeps Andy Cohen out of the impending series. Here is a young man who has kicked up a lot of fuss. Andy, with Frank O'Doul, added much to the flavor of an already colorful team. The second-sacker went down with "flu" while the boys' hero of the Coast turned an ankle about two weeks' ago.

MCGRAW had seven sick or injured players out of action in Cincinnati. The New Yorkers finish with the Reds today. They have lost two of the three games played. Jimmy Reese is playing first base in place of the ailing Terry. With Terry and O'Doul out, McGraw has two terrific swatters where they cannot help him.

TAYLOR IN WINDUP AT EAST LIVERPOOL

Harry Taylor, North Side junior welterweight, and Al Kindler of Aliance, O., box the main bout of a show at East Liverpool, O., tonight. Johnny Vivio and Jack McCarthy will mix in the semi-final.

Jimmy Belmont of Braddock and Joe Louder of Arlington Heights are paired for the semi-final to the 1911 Scello-Larry Brignolia bout at McKeesport Thursday night. This will be the last show of the indoor season in the Tube City.

Bruce Flowers and Sid Barbarian box in New York tonight. George Courtney boxes Red Chlan at Chicago.

SPORT COMMENT
by JAMES J. LONG

(Continued from Page Twenty-one.)

indicates they are already feeling the beneficial effects of morning batting practice.

IN the six games, the Bucs made no fewer than 70 hits and scored 44 runs in 217 times at bat, which means 14 hits and more than seven runs per game, on an average. The club batting average for the week was .415.

AS a matter of fact, the Buccaneers have been steaming along at such a terrific clip on the offense that they now lead both major leagues in batting, even the Yankees taking their dust. The Rovers club average up to date is the impressive one of .330, hich puts them ahead of all other teams in both circuits, including the Yankees, who dropped to .322 when they were held to six hits in Chicago yesterday.

In all of their last six games, and in eight of their last nine games, Pittsburgh's base hits have run into double figures.

IN the matter of athletic come-backs, Charley Paddock looms up not only as the greatest of the present year, but as one of the most remarkable of any other age. Paddock's performances in the West some time ago in a sense gave notice of what was coming, but even at that the followers of track sports were not prepared for the amazing exhibition that the coast flyer gave in Philadelphia Saturday, when he ran 175 yards in new world's record time of 17 2-5 seconds under conditions that seemed certain to slow him up. Paddock himself estimates that he lost a fifth of a second, or perhaps two-fifths, when he swerved from the falling wall and leaped over persons who had fallen in his path. And it must be borne in mind that Paddock has been doing this sort of thing for a decade, and is still cracking records after records to which "finis" would have been written long ago for most athletes. How can such a super sprinter be kept off America's Olympic team this year, even though he has already competed twice in the big international carnivals—at Antwerp in 1920 and at Paris in 1924?

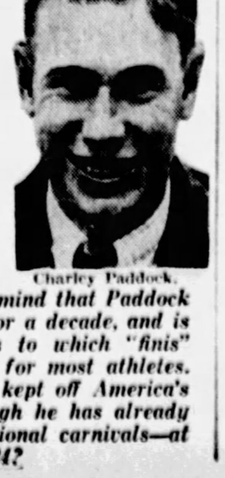

Charley Paddock.

'I Come In First Every Time'
(says the girl on the La Palina box)

"I hold every world's record for popularity ever made. For I'm the girl on each box of America's favorite cigars. We're thoroughbreds, La Palina and I! Crowd pleasers! And once you've enjoyed the cool, fragrant goodness of this great cigar you'll understand the reason."

CONGRESS CIGAR CO., Inc.
Philadelphia, Pa.

Special Value

...a new size La Palina, each cigar foil-wrapped, packed in a cedar humidor-type box (boite nature)—mild, wonderful—all the full goodness of the cigar preserved until you smoke it. Try this Special Value. 2 for 25c. La Palinas are made in a large variety of other shapes and sizes, priced from 10c to 3 for 50c.

mild

America's largest-selling high-grade cigar ... over a million a day

LA PALINA CIGAR

made good

RADIO LISTENERS ... Tune in on LA PALINA'S great program Friday—9 p. m. and Sunday—8:30 p. m. (east. time) on the entire Columbia Broadcast System. WJAS

BOCK-STAUFFER CO., *Distributor*, 1111 Penn Ave., Pittsburgh, Pa.

STOCKS-BONDS-GRAIN-PROVISIONS-LIVESTOCK

Forbes

No Definite Trade Trend. Misgivings Over Stocks.

By B. C. FORBES

INDUSTRY and business are moving along unspectacularly. Sensations enough are being supplied by the stock market.

Often by May business develops a very distinct trend. This year things are moving along very much as they did during the first quarter of the year. That is to say, a few industries—notably steel, building and automobiles—have exhibited very pronounced activity, but most others are inclined to be sluggish. So is retail trade on the whole, although this is attributed in a good many sections to unseasonable weather.

One feature has been an almost general rise in agricultural products, today grains, cotton and farm animals are at levels which have taken some of the edge off the demand for political aid for agriculture.

Meanwhile, our railroads are not faring as well as they did one year ago or two years ago. Both volume of traffic and net earnings are appreciably lower. Only part of the blame can be allocated to the trouble in the soft coal industry. In fact, railway traffic so far this year has been the lightest for any year since 1924.

Less is heard about unemployment. Detroit has become the banner city in adding to its army of workers. A great deal remains to be done, however, in the way of finding employment for America's surplus workers.

AVERAGE quotations on the New York Stock Exchange were carried to a new peak on Friday because, it was naively explained, Wall Street was assured of another week of a 4 per cent bank rate at New York!

The fact that brokers' loans again expanded extraordinarily was brushed aside as of no significance whatsoever. That the loss of gold on the present movement is nearing $250,000,000 is not thought worth a moment's consideration by those in charge of the stock market. What is it to them that the Federal Reserve Board has twice raised the rediscount rate at various centers and is now throwing government securities on the market simultaneously with expanding demand for re-discounts!

Not so long ago we were told that if brokers' loans reached four billions, then it would be time to call a halt. Now that brokers' loans are close to the five billion mark, the impression sought to be created is that the amount of brokers' loans, no matter how great, is a matter of very little importance. To such depths has "reasoning" been reduced by speculative Wall Street.

ON THIS score, this diplomatic note of warning is sounded by the always-cautious National City Bank of New York:

"An important amount of money has come into the call or short time loan market from corporations by reason of slackening business. It is there to make earnings until it is needed elsewhere, and the same may be said of considerable country bank money. It will be prudent policy to recognize that these funds will not be permanently available in the New York market, and to take account of what effects its withdrawal may have. On the other hand if business should fall off still more, additional funds will come here, but in that event it will be prudent to consider what the effects of poorer business may be upon market prices."

It further observes that the Federal reserve authorities "cannot be expected to view a continuing expansion of their credit with anything but concern, and adds:

"The problem of the reserve banks is not that of forcing liquidation, but of preventing a continued draft upon their reserves, and in this they are entitled to co-operation."

WALL Street notoriously goes to extremes. Never before has it carried the marking up of stocks so far nor has it ever before dared to borrow such unheard of sums.

It is earnestly to be hoped that, when the turn comes, Wall Street will not fly to the other extreme.

(Copyright, 1928.)

STANDARD OIL SUBSIDIARIES

(Reported by Kay, Richards & Co.)

	Bid	Asked
Anglo-American Oil, N. Y.	19½	20
Anglo-American Oil, Voting	19¾	20
Buckeye Pipe Line Company	50	53
The Buckeye Pipe Line Co.	52½	53
Cheebrough Mfg. Co. cons	150	158
Continental Oil Co.	14½	15¼
Cumberland Pipe Line Co.	103	104½
The Eureka Pipe Line Co.	81	83
Galena-Signal Oil Co. com.	41½	43
Galena Signal pfd (old)	46	49
Galena Signal pfd (new)	33½	36
Humble Oil	80½	81
Illinois Pipe Line Co.	208	210
Indiana Pipe Line Co.	85	88
International Petroleum	42	42¼
Imperial Oil, Ltd	69¾	70¼
National Transit Co.	29¾	30¼
New York Transit Co.	58	59
Northern Pipe Line Co.	119	121
Ohio Oil Co.	49½	50½
Prairie Oil and Gas Co.	53¾	54½
Prairie Pipe Line	214	215
Penn Mex	60	62
Solar Refining Co.	177	185
Southern Pipe Line Co.	32½	35
South Penn Oil Co.	49¾	50¾
South West Penn Pipe Lines	95	100
Standard Oil Co of Indiana	80½	80½
Do of Kansas	23¾	24¾
Do of Kentucky	131½	132
Do of Nebraska	41	41½
Do of Ohio	78	79
Do of Ohio pfd	120	122½
Vacuum Oil Co	86	86½

PETROLEUM PRICES

Pennsylvania (N. Y. Transit Lines)	$2.80
Bradford (National Transit Lines)	2.80
Pennsylvania (National Transit Lines)	2.60
Pennsylvania (S. W. Pa. Pipe Lines)	2.65
Pennsylvania (Eureka Pipe Lines)	2.60
Pennsylvania (Buckeye Pipe Lines)	2.60
Lima crude	1.10
Corning (Buckeye Pipe Lines)	1.45
Cabell grade (Eureka Pipe Lines)	1.50
Somerset oil (Cumberland Pipe Lines)	1.45
Ragland grade oil	1.30
Western Kentucky	1.30
Lima	1.55
Indiana	1.52
Princeton	1.50
Canfield	1.50
Ragland	1.23
Plymouth	1.50
Trenton	1.50
Sterling	1.53
Crawford (Mich.) Berea sand oil	1.95
Crawford (Mich.) Saginaw sand, 45 gravity	2.05
Canada	1.95
Lima (Canada)	2.03

LOCAL STOCKS

Stocks	Par	Bid.	Ask.
Dollar Savings & Trust	100	380	....
Exchange National	50	....	92
Fidelity T. & Trust	100	610	630
Keystone National	100	275	....
Merchants Sav. & Trust	50	80	....
Third National	100	135	....
Miscellaneous			
Am. Wind. Gl. Mach.	100	....	....
Arkansas Natural Gas	10	8½	....
Armstrong Cork	....	63½	65
Blaw Knox	....	101	102
Carnegie Metals	10	24	26
Citizens Traction	50	58¼	....
Duke Gas & Utilities	....	....	13
Devonian Oil	10	9¼	....
Harbison-Walker Refrac	100	204	....
Houston Oil	....	18	....
Independent Brew	50	4	2½
Independent Brew pfd	50	8	....
Mine Rsf Glss	25	53½	53½
May Drug Stores	....	37¾	....
Petroleum Exploration	....	39¾	....
Nat. Fireproofing pfd	50	37	37½
Independent Brew	50	4	4½
Independent Brew pfd	50	8	....
Pgh. Plate Glass	100	220	....
Pgh. Screw & Bolt	....	....	58½
San Toy Mining	1	.03	.04
Stand. Pl. Glass prior	100	35	....
Stand. Sanitary	....	39¾	....
United Engg. Foundry	....	47½	50
U. S. Glass	25	13½	....
Union Storage	25	14	....
Union Steel Casting	....	26	27
Vanadium Alloys	....	....	106
Waverly Oil Works	100	31½	....
West Air Brake	50	....	....
Witherow Steel	....	....	27
Witherow Steel pfd	100	72½	....
Wiser Oil	25	15¼	....
Worthington Ball A	....	25	....
Worthington Ball B	....	10¼	....
Zeller Packing	50	....	....
Bonds			
Independent Brewing 6s	....	62	....
Pgh. Brewing 6s	....	90	....
Zeller 6s	....	101½	....

Sales on the Exchange.

	Shares.		Price.
Lone Star Gas	100	at	53
Do	100	at	53¼
Do	100	at	....
Do	50	at	....
Do	100	at	....
Do	100	at	....
Do	100

LONE STAR GAS ACTIVE MEMBER OF MARKET HERE

NEW YORK BOND MARKET

NEW YORK, May 7.—(AP.)—Transactions in the most active bonds on the New York Stock Exchange today were as follows, 000 omitted in sales column (United States bonds in dollars and thirty-seconds of dollars):

U. S. GOVERNMENT BONDS.

Sales.		High.	Low.	Last.
20	Do 3½s reg	101	101	101
7	Do 3½s reg	102.8	102.8	102.8
42	Do 1st 4½s	102.8	102.8	102.8
197	Do 2d 4½s	102.9	102.9	102.8
437	Do 4th 4¼s	102.29	102.27	102.27
10	Treas 4½s 47-52	110.6	110.6	110.6
	Do 4s 44-54	110.8	110.6	110.8
27	Do 3½s 43-47	102.17	102.12	102.12

CORPORATION BONDS.

Sales.		High.	Low.	Last.
23	Alls Chal 5s '37	101	100⅝	101
	Am Agr Chem 7½s	106	106	106¼
	Am Chain cf db 6s	103	103	103
	Am Smelting 5s	104⅝	104⅝	104⅝
10	Am Sugar Ref 6s	101⅝	101⅝	101⅝
2	Am Tel & Tel 5s	100	100	100
28	Do col 5s '46	100⅞	100⅞	100⅞
23	Do col 4s	90⅜	90⅜	90⅜
	Am Type Fdrs 6s10	105	105	105
	Am W W & El 6s	101⅛	101⅛	101⅛
	Do 5s	89	89	89
	Am Writ Pap 6s	97	93⅜	93⅜
16	Anaconda Cop 7s	129	128½	129
	Do 6s	115	115	115
3	Andes C M 7s	45	38½	38½
18	Ark Chl Nitrate 7s	102	102	102
3	Atln & Co Del 5½s	91	91	91
	Do 4½s	85	85	85
4	Asso Oil 6½s	103¼	103¼	103¼
1	Do 1st 6s	101	101	101
4	Atl & Yadkin 1st 4s	92½	92½	92½
12	B & O rfg 6s '95	110⅛	110⅛	110⅛
	Do 1st 5s	107	107	107
19	Do rfg 5s	102⅝	102⅝	102⅝
1	Do 5s D 2000	103⅝	103⅝	103⅝
49	Do cv 4½s	103⅝	103⅝	103⅝
	Do 4s PLE&WVd	96	96	96
	Do 5s S W div	104	104	104
	Bangor & Ar 4½ '51	90	90	90
5	Barnsdall 6s war	105⅝	105⅝	105⅝
	Do 6s ex-war	93	93	93
	Beldg Hemwy 6s	99½	99½	99½
1	Bell T Pa 5s C	103	103	103
10	Beth Steel con 6s A	105	105	105
	Do con 5½s	104	104	104
	Beth Steel rfg 5s	103⅜	103⅜	103⅜
1	B Rit Hotel Tr 5½	104	104	104
1	Boro & 7th Av 5s	79½	79½	79½
1	Bos Edison gen 6s B	103⅛	103⅛	103⅛
8	Bkln M T 5s	100⅛	100⅛	100⅛
2	Bkln Un El 1st 5s	98⅝	98⅝	98⅝
287	Bkln U Gas db 5½s	287	286	286
3	B E & P con 4½s	94	94	94
1	By Ry Cem 5½s '45	100	99	99
42	Cal Gas & El 5s	105⅛	105⅛	105⅛
1	Cal Pet 5½s	103⅛	103⅛	103⅛
	Do 5s	101⅜	101⅜	101⅜
	Camaguey Sug 7s	100	100	100
10	Can Nt Ry 4½s '30	100⅛	100⅛	100⅛
1	Do 4½s '51	99	99	99
15	Do 4½s '57	100⅛	100⅛	100⅛
20	Can North of 5s	116	116	116
	Do deb 6½s	122½	122½	122½
	Do 5s	107	107	107
	Can Pacific 4½s	90⅜	90⅜	90⅜
	Do deb 4s	80	80	80
10	Can South 5s	108	108	108
	Cent Dist Tel 5s	105	105	105
	Cent of Ga 6s	101	101	101
	Central Pac 5s	103⅜	103⅜	103⅜
	1st gtd 4s	94⅜	94⅜	94⅜
	Central Steel 8s	123	123	123
5	Ches Corp 5s '47	100⅛	100	100⅛
	Ches & Oh gen 4½s	103⅛	103⅛	103⅛
	Do cv 4½s '30	100⅛	100⅛	100⅛
6	Chi & Alton 3½s '50	71	71	71
	Do 5s	97	97	97
1	C H & Rfg 5s A	108⅝	108⅛	108⅛
	Do 4½s	97⅛	97⅛	97⅛
	Do 4s ref	86	86	86
	Do 5s III div	96⅝	96⅝	96⅝
	Do 3½s III div	80⅝	80⅝	80⅝
	Chi C Conn Ry 5s	66	66	66
1	Chi & E Ill 5s	51	51	51
6	Chi Ind & Louis 4s	91	91	91
	Chi Junction 4s	94	94	94
1	C M & St P 5s A	97½	97½	97½
1	C M St P&P 5s '75	97½	97½	97½
	Do 5s B	97½	97½	97½
	Do 5s 2000	97	97	97
	Chi & N W 5s	104⅛	104⅛	104⅛
	Do 4½s	94⅛	94⅛	94⅛
	Do gen 5s	104	104	104
	Do deb 5s '33	102	102	102
	Do 4½s 2037 stp	102	102	102
21	Chi Railway 5s	85½	85½	85½
1	C R I & P 4½s '52	94⅝	94⅝	94⅝
	Do rfg 4s	75	75	75
1	C St P M&O deb 5s	100	100	100
	C St Ptc & SE inc 5s	95⅝	95⅝	95⅝
	Chi Ut Sta 4½s A	103	103	103
2	C & W Ind 5½s '65	104½	104½	104½
37	Childs Corp 5½s	97	97	97
1	CCC&St L rf 6s A	101⅛	101⅛	101⅛
	Do rfg 5s D	103⅛	103⅛	103⅛
	Do rfg 4½s'E '77	99⅝	99⅝	99⅝
	Do gen 4s	90	90	90
	Cl Lor & Wh 5s	103	103	103
	Cl Un Term 5½s	109⅛	109⅛	109⅛
14	Col F & I gen 5s	99⅛	99⅛	99⅛
3	Col & S rfc 1st 4s	99½	99½	99½
35	Col G & E 5s '52	101	100⅝	100⅝
3	Col R P & L 4½s	97	97	97
	Com Credit 5½s	96	96	96
10	C Coal of Md 5s	99	99	99
6	C G W 5½s A	107	107	107
	Do 1st 5s	102⅝	102⅝	102⅝
19	Do rfg 5s	102⅝	102⅝	102⅝
1	Do 5s D 2000	103⅝	103⅝	103⅝
49	Do cv 4½s	103⅝	103⅝	103⅝
	Do 4s PLE&WVd	96	96	96
	Do 5s S W div	104	104	104
	Bangor & Ar 4½ '51	90	90	90
5	Barnsdall 6s war	105⅝	105⅝	105⅝
	Do 6s ex-war	93	93	93
	Beldg Hemwy 6s	99½	99½	99½
1	Bell T Pa 5s C	103	103	103
10	Beth Steel con 6s A	105	105	105
	Do con 5½s	104	104	104
	Beth Steel rfg 5s	103⅜	103⅜	103⅜
1	B Rit Hotel Tr 5½	104	104	104
1	Boro & 7th Av 5s	79½	79½	79½
1	Bos Edison gen 6s B	103⅛	103⅛	103⅛
8	Bkln M T 5s	100⅛	100⅛	100⅛
2	Bkln Un El 1st 5s	98⅝	98⅝	98⅝
287	Bkln U Gas db 5½s	287	286	286
3	B E & P con 4½s	94	94	94
1	By Ry Cem 5½s '45	100	99	99
42	Cal Gas & El 5s	105⅛	105⅛	105⅛
1	Cal Pet 5½s	103⅛	103⅛	103⅛
	Do 5s	101⅜	101⅜	101⅜
	Camaguey Sug 7s	100	100	100
10	Can Nt Ry 4½s '30	100⅛	100⅛	100⅛
1	Do 4½s '51	99	99	99
15	Do 4½s '57	100⅛	100⅛	100⅛
20	Can North of 5s	116	116	116
	Do deb 6½s	122½	122½	122½
	Do 5s	107	107	107
	Can Pacific 4½s	90⅜	90⅜	90⅜
	Do deb 4s	80	80	80
10	Can South 5s	108	108	108
	Cent Dist Tel 5s	105	105	105
	Cent of Ga 6s	101	101	101
	Central Pac 5s	103⅜	103⅜	103⅜
	1st gtd 4s	94⅜	94⅜	94⅜
	Central Steel 8s	123	123	123
5	Ches Corp 5s '47	100⅛	100	100⅛
	Ches & Oh gen 4½s	103⅛	103⅛	103⅛
	Do cv 4½s '30	100⅛	100⅛	100⅛
6	Chi & Alton 3½s '50	71	71	71
	Do 5s	97	97	97
1	C H & Rfg 5s A	108⅝	108⅛	108⅛
	Do 4½s	97⅛	97⅛	97⅛
	Do 4s ref	86	86	86
	Do 5s III div	96⅝	96⅝	96⅝
	Do 3½s III div	80⅝	80⅝	80⅝
	Chi C Conn Ry 5s	66	66	66
1	Chi & E Ill 5s	51	51	51
6	Chi Ind & Louis 4s	91	91	91
	Chi Junction 4s	94	94	94

PITTSBURGHER SAVES TWO

LOCK HAVEN, Pa., May 7.—A Pittsburgh dentist, Dr. Michael Conti, stood revealed today as the rescuer who prevented the Susquehanna's Saturday night toll from being five instead of three persons.

While crossing the river in an open boat at Hyner, about 18 miles from here, Mrs. Margaret Pisano, 24, of Renovo, and Mrs. George Schweyer, 28, and 4-year-old daughter, Gladys, of Williamsport, were drowned when the craft sprung a leak and sank in the swiftly flowing current.

The boat also contained James Conti and Margaret Kerns. They were rescued by Dr. Conti, who put out in a boat from the opposite shore.

The five people were attending a cabin party given by the Conti brothers and were crossing the river to take a train for their homes.

Death Notices 1

AINSWORTH—At her home, 1371 Marlborough avenue, Floral Park, Wilkinsburg, on Monday at 8:30 a. m., MARY JANE, widow of George W. Ainsworth, sr. Services at her late home Wednesday evening at 8:30 o'clock. Interment private.

BACKOSKI—On Sunday, at 6:30 p. m., JOSEPH G. BACKOSKI, aged 34 years, at his home, Bradenville, Pa., near Latrobe. Funeral services in Holy Family Church, Latrobe, on Wednesday morning, May 9, at 9 a. m. Interment in Calvary Cemetery, Pittsburgh.

BARR—On Monday, May 7, 1928, at 9 a. m., JOHN B. BARR, husband of Flora McCormick Barr, in his 70th year. Funeral from his late residence, 539 Madison avenue, Bellevue, Pa. Services at the Bellevue Methodist Episcopal Church, Callowhill and Home avenues, Avalon, Pa., on Wednesday at 2:30 p. m. Friends are invited.

BEVERS—On Saturday, May 5, 1928, at 7:30 p. m., LENA ELIZABETH GLIKER BEVERS, wife of Henry H. Bevers and mother of Hilda, Ruth and Helen Bevers, and sister of Mollie, Albert and Ralph Gliek. Funeral from the family home, 443 Avalon street, via car 14 or 48 to Curtin avenue, on to Mansfield, on foot. Solemn high requiem high mass at St. George's Church at 9 a. m. Friends and members of St. Michael's and St. George's Christian Mothers and L. C. B. A., Branch 85, are invited.

COLLINGWOOD—On Saturday, May 5, 1928, at 7:30 p. m., HARRIET E. REEBE COLLINGWOOD, beloved wife of Everett S. Collingwood, of Dormont. Besides her husband she is survived by two sons, William R. and Everett C.; one daughter, Betty Collingwood, and two sister, Mrs. J. O. Bair and Mrs. A. Gienick. Funeral services at her late residence, 242 Edward street, Mt. Lebanon, on Tuesday, May 8, at 2:30 p. m. (daylight saving time). Friends are invited.

CONNOR—On Sunday, May 6, 1928, at 11:30 a. m., JOHN S. Connor, beloved husband of Ann Beatrice Duffy Connor, aged 52 years. Funeral from his late residence, 2825 Boreman street, Sheraden, on Wednesday, May 9, at 8:30 a. m. Requiem high mass at Holy Innocents' Church at 9 o'clock. Friends invited. (Altoona, Pa., papers please copy.)

CYPHERS—At the old homestead where she was born, Sandy Creek, Pa., Friday afternoon, May 4, 1928, at 5:15 o'clock, REBECCA JANE, daughter of the late James and Marta Cyphers. She is survived by a sister, Annie Bateman Cyphers, and a brother, Albert P. Cyphers. Solemn high mass at St. Joseph's Church, Verona, Pa., Tuesday morning at 10 o'clock. Please omit flowers. (St. Paul, Minn., and Louisville, Ky., papers please copy.)

ERNZER—On Saturday, May 5, 1928, at 8 a. m., CATHERINE ERNZER, daughter of Antone and Katherine Gellen ernzer. Funeral from the home of her parents, 924 Kennedy street, Carnegie, Pa., on Tuesday, May 8, at 8:30 a. m. Requiem high mass at St. Joseph's Catholic Church, Carnegie, at 9 o'clock. Friends invited.

GLEASON—Suddenly, on Sunday, May 6, 1928, at 1 a. m., ELIZABETH REED GLEASON, wife of George Gleason, Jeffries at her late residence, 11 Ewalt way, North Side, Tuesday, May 8, at 3 p. m.

IRONS—At the McKeesport Hospital, on Monday morning, May 7, 1928, Mrs. ELIZABETH H. IRONS. Funeral services at the home of her son, Walter Irons, Fayette street, Belle Vernon, Pa., on Tuesday, May 8. Interment in Gibsonton Cemetery, Belle Vernon.

HUNKELE—On Saturday, May 5, at 9:10 p. m., ANNA S. HUNKELE (nee Hartman), wife of the late Zacheus Hunkele. Funeral from her late home, 1852 Monongahela avenue, Wednesday morning at 8:30 o'clock. Requiem high mass at St. Raphael's Church at 9 o'clock. Friends of the family are respectfully invited to attend.

KENNEDY—On Sabbath, May 6, 1928, at 7:45 a. m., at St. Barnabas' Home, FRANK L. KENNEDY. Funeral services at the home of his daughter, Mrs. Harry G. McKelvey, Gibsonia, on Tuesday, May 8, at 2:30 p. m. (daylight saving time). Friends are invited. Take Butler Short Line car to McKelvey stop.

MALLINEE—On Sunday morning, May 6, 1928, at 6:15 o'clock, THOMAS E., husband of Carrie Alston Mallinee of New Texas road, Plum township. Services at the Plum Creek Presbyterian Church, New Texas, Pa., on Tuesday afternoon at 2:30 o'clock (Eastern standard time).

MARTIN—On Monday, May 7, 1928, at 9:10 a. m., at her home, Seventy-first, Elizabeth, Pa., LILLIAN E. MARTIN (nee Craft), wife of W. H. Martin. Funeral services at First M. E. Church, Elizabeth, Pa., on Wednesday, May 9, at 2:30 p. m. (daylight saving time). Interment Rodgers Mill Cemetery.

MILLER—On Saturday, May 5, 1928, at 3:10 a. m., EDWARD C. MILLER, aged 67 years. Father of Mrs. William I. Glasser, brother of Mrs. Frances Anderson, Mrs. Josephine Lyons, grandfather of Violet L. Glasser. Funeral services at Mrs. William I. Glasser's home, 90 Estella street, Eighteenth Ward, S. S., on May 8th at 2:30 o'clock. Friends are invited.

MORAN—On Saturday, May 5, 1928, at 6:45 p. m., SYLVIA QUINN MORAN, widow of Patrick A. Moran. Mother of Genevieve S. and J. C. Moran. Funeral from her late residence, 5115 Penn avenue, Wednesday at 8 a. m. from the family home, 230 Jucunda street, Knoxville, Pittsburgh, via Knoxville car to Georgia avenue. Solemn high mass of requiem at 9 a. m. in St. Canice's Church. Friends of the family and members of Court Pittsburgh C. D. of A. are respectfully invited. Interment in Calvary Cemetery.

MULGREW—On Saturday, May 5, 1928, ANNA, daughter of John and Margaret Mulgrew (nee White). Funeral from the family residence, 98 Grant avenue, West Etna, on Tuesday at 8:30 a. m. Solemn high mass at St. Joseph's Church, Sharpsburg, at 9 o'clock. Friends are invited.

MURRAY—Suddenly, on Sunday, May 6, 1928, at 1:45 a. m., EDWARD H. MURRAY, son of Grant and Nellie Hurd Murray. Funeral services at the family home, 3324 Bartlett st., Tuesday afternoon at 3:30 o'clock.

RHODES—On Monday, May 7, 1928, at 2:30 p. m., RACHEL LEVINA CUNNINGHAM RHODES, widow of S. O. Rhodes, aged 83 years. Funeral services at family home, Elizabeth, Pa., Thursday, May 10, at 3 p. m. (daylight saving time). Friends are invited. Interment private.

SIGEL—On Monday, May 7, 1928, at 9:10 a. m., HARRY C. SIGEL, beloved husband of Bertha C. Sigel (nee Norris), aged 48 years. Funeral services at his late residence, 167 Pennsylvania avenue, Emsworth, on Tuesday, May 8, at 2 p. m. (daylight saving time). Friends are invited. Interment private Wednesday morning.

SKOINES—On Sunday, May 6, 1928, at 9:45 p. m., JAMES SKOINES, brother of Mrs. E. Skoines. Funeral from the chapel of Grime & Blair, 4112 Main street, city, notice of time later.

STEWART—On Friday, May 4, 1928, at 5 p. m., KENNEDY STEWART, father of Robert Stewart. Services at the chapel of George F. Smith, 1200 Federal street, N. S., Tuesday, May 8, at 2 p. m.

In Memoriam 1-B

FULTON—Fred Q. Fulton, died May 7, 1927. Her smiling ways and pleasant face
Are a pleasure to recall.
She had a kindly word for each
And died beloved by all.
Some day I hope to meet her;
Some day, I know not when,
To press her hand in the better land.
Never to part again.
Sadly missed by her sister,
SALINA A. CHARLTAN.

IN LOVING memory of our dear mother, ELIZABETH H. GEARY, who entered into rest two years ago today, May 7, 1926. You are a flower in the garden of our memory and there forever you will bloom. Sadly missed by her daughter.

ANDERSON—In loving remembrance of Margaret A. Anderson, who was lost in the Lusitania tragedy, May 7, 1915.

There is a link death cannot sever,
Love and remembrance last forever.

CEMETERY MEMORIALS.
(Made in Pittsburgh.)
Eckels Granite and Marble Co.
Fisk 1981—4618 Penn ave.

Florist 1-C

REMEMBER your mother with flowers from Frank J. Zak Florist 240 E. Ohio st. Fairfax 6273.

SPECIALS: Tulips, $1.00 dozen. Dave Hill Floral Co., Fifth near Wood. At. 2672.

SEE our shrubs; best stock, lowest prices. Gallagher, 221 Diamond st.

The Sun-Telegraph

Evening and Sunday Morning

Evening Issue Combining the PITTSBURGH CHRONICLE TELEGRAPH and PITTSBURGH SUN

Sunday Morning Issue Combining PITTSBURGH SUNDAY GAZETTE TIMES and PITTSBURGH SUNDAY POST

PUBLICATION BUILDING, GAZETTE SQUARE, PITTSBURGH, PA. DOWNTOWN OFFICE, WANT AD CORNER, FIFTH AND MARKET

Telephone Grant 5400

For Want Ads Only
All Other Departments Grant 6700

Transient Rates for Want Ads.

Daily or Sunday

Cash Rates

5c a word, minimum price 60c, 3 consecutive times, 4c a word each insertion. Minimum charge $1.44 for 3 times. Situations wanted per word 1½c, minimum 25c, seven consecutive days for the price of six.

Charge Rates

8½c a line, minimum charge 85c, 3 consecutive times, 25c a line each insertion. Minimum charge $1.50. Average 6 words to the line.

Personals, male and female help wanted: Cash rates—One time, 30c per line; three consecutive times, 27c per line. Charge rate—One time, 31c per line; three consecutive times, 28c per line.

Card of thanks, church announcements, deaths, memoriams, birth and marriage notices, 6c per word, minimum $1.

Advertisers, if they desire, may have answers to advertisements come to this office; count cost of five words for address.

If replies to advertisements have to be mailed outside of the city only send 10c for postage.

Telephone or mail orders to discontinue or change "Help Wanted" advertisements should be confirmed by letter.

The Sun-Telegraph will not be responsible for more than one incorrect insertion of an advertisement ordered for more than one time.

Advertisers should ask for and retain receipt of payment of classified ads, as mistakes cannot be rectified without them.

The publisher reserves the right to reject any advertising deemed objectionable.

Branch Offices:

Downtown, Fifth and Market.
East End, 118 Collins Avenue.
Homewood, 540 Homewood Avenue.
Brushton, 555 Brushton Avenue.
Oakland, 3502 Forbes Street.
South Side, 1916 Carson Street.
Hill Top, 853 Warrington Avenue.
Brookline, 914 Brookline Boulevard.
North Side, 220 Federal Street.
North Side, 806 Federal Street.
North Side, 921 Federal Street.
North Side, 1427 Beaver Avenue.
North Side, 1501 Beaver Avenue.
North Side, 2244 Brighton Road.
Aspinwall, 247 Freeport Road.
Braddock, 709 Braddock Avenue.
Carrick, 2905 Brownsville Road.
Crafton, 53 Station Street.
Dormont, 1051 Potomac Avenue.
Etna, 2 Freeport Street.
Homestead, 223 Eighth Avenue.
Millvale, 422 Grant Avenue.
McKees Rocks, 716 Chartiers Avenue.
McKeesport, 520 Fifth Avenue.
Sharpsburg, 604 Main Street.
Swissvale, 7200 Edgewood Street.
Wilkinsburg, 624 Rebecca Street.
Wilkinsburg, 1059 Wood Street.

Lost and Found 2

DIAMOND pin and green beads lost in Boggs & Buhl's; liberal reward. Call Millvale 1450-J.

FOUND—German police dog. 1928 license, harness, dark. Call 2101 Spring Garden ave.

LADY'S large brown pocketbook lost in McCrory's, containing money and P. R. R. ticket to Tarentum; also other articles. Owner's name enclosed. J. E. Arnold, 500 Second ave., Tarentum. Phone 571-M.

LOST—Saturday morning, May 5, in Mt. Lebanon bus, brown silk umbrella with carved amber handle, capped with silver and engraved C. R. J.; reward. Call Lehigh 2705.

LOST—German police dog, on May 4; answers to Pal; liberal reward for information or return. Hemlock 0491-M.

LOST—Black leather purse, near Ingram and Grant (post). Miss Cunley, or leave Somach's, Ingram. Reward.

LOST—German police dog; license 21171; April 30; reward. Lafayette 0113-W.

FOUND ON STREET CARS,
WEDNESDAY, MAY 2.

Purse, route 64.
Purse, route 82.
Purse, route 88.
Pin, route 88.
THURSDAY, MAY 3.
Purse, route 86.
Money, route 76.
Necklace, route 5.
Necklace, route 14.
Pin, route 64.
Glasses, route 49.
Purse, route 49.
FRIDAY, MAY 4.
Bank, route 82.
Bank, route 56.
Card case, route 78.
Purse, route 6.
Purse, route 76.
Beads, route 65.
Necklace, route 88.
Information concerning these articles may be had by calling Pittsburgh Railways Co., Lost Dept., Grant 7400. Ask for Extension 148.

MENTION THE SUN-TELEGRAPH WHEN ANSWERING ADVERTISEMENTS

Where to Dine 3

RESTAURANTS & Tea Rooms

ATLAS Restaurant, 424 Penn ave.—A place for the whole family; German cooking.

BRODY'S Restaurant, 1521 Fifth ave.—Home cooking, courtesy and best service.

CAPLAN'S Restaurant, 1229 Fifth ave. Excellent service; reasonable prices.

DELMONICO RESTAURANT, 626 Wylie ave.—An endless variety of good food.

DIAMOND CAFE, special business men's lunch, 50c. 23 Greene st.

FRAAS Bros. Restaurant, 435 Liberty ave.—Best food, served properly. Din. 2d floor.

GAMBARANA BRO. REST., 326 Diamond st.; Italian cuisine; dancing. At. 0142.

IN OAKLAND it's the Rialto Lunch, 3706 Forbes; home cooking any hour.

KLEMAN'S INN—Fine cuisine. Mgr. Adrian Roller; dinner, dancing. Hiland 7600.

PITT Diners, Galveston & South: First av. & Ferry; 12 Tunnel st.; serv., res. prices.

MENTION THE SUN-TELEGRAPH WHEN ANSWERING ADVERTISEMENTS

Male Help Wanted 4

AREO STUDENTS.
Need few good mechanics, part time, to return for instruction. Valley Airport. See Ad under Schools and Instruction.

BARBER trade taught quick and right. Modern Barber College, 1417 Penn ave.

COAL MINERS
White, Colored, Family Men.
For Pennsylvania, West Virginia and Ohio; mines working every day, 6 ft. coal; open lights; labor trouble. Hanna Employment & Comm. Co., 443 Second ave.

COAL MINERS.
Experienced white miners with families. Open lights; 5½-ft. coal. Apply Bulger mine, Bulger, Washington county, Pa. Panhandle Division P. R. R.

COLLECTOR—Experienced, for monthly magazine accounts. Must know city and suburbs; able to furnish letter of recommendation and surety bond. Apply Mr. Cooper, 630 Wabash Bldg., 419 Liberty ave.

HOSPITAL cook, butler, man and wife, countryman. Roehrig Employment, 414 Sixth ave.

MENTION THE SUN-TELEGRAPH WHEN ANSWERING ADVERTISEMENTS

5 5
COLE SERVICE
GOOD WILL STORES
FIVE CENT CASH CERTIFICATE
Thousands of Dollars to be Distributed—Get Your Share
One Certificate will be accepted as 5c Cash on each Dollars Purchase at Cole Service Good Will Stores. Look for the Good Will Store Signs in the windows. Watch this Newspaper for the complete listed Good Will Stores everywhere. Everything you buy can be had in these stores. These Certificates will help you save. Use Your Certificates.
Cole Service Bureau, Inc., will publish One Certificate in this paper every day.
Cole Service Bureau
Registered U. S. Patent Office 1718—Patents Pending
5 5

Personals 18

FURNITURE STORAGE
FIREPROOF WAREHOUSES
Room for Each Lot
Packing—Shipping—Moving
HAUGH & KEENAN
STORAGE & TRANSFER CO.
Centre and Euclid Aves, Montrose 6700-1-2-3.

Male Help Wanted 4

Large Chain Store Corp,
Requires several high grade men who can qualify for store manager in Pittsburgh and Western Pennsylvania territory. See Mr. Mann, 4000 Jenkins Arcade, 9 a. m. or 2 p. m., no other time.

MANUFACTURER of high-grade line leather palm and canvas work gloves, wants representative acquainted with jobbing and commissary accounts in Western Pennsylvania. Must be carried at wash line. Only capable man need apply. Give past performance and full particulars in first letter. Strictly commission. Address R 235, Sun-Telegraph.

MEN—CATHOLIC, DESIROUS OF CONNECTION with a large organization on a pleasant outdoor proposition, willing to consider $25 to start; permanent position and a good future. Call 9-10 a. m., 200 Keystone Bldg., 321 Fourth ave.

SALESMEN
Field Managers,
Supervisors and Men
of High Executive
Ability

The Electrolux Co. of Sweden are marketing their various products in the United States under the name of Electrolux, Inc., of America.

Our vast expansion program calls for the enlistment into our ranks of an almost unlimited number of salesmen, supervisors, field, depot, sub branch and branch managers.

Positions paying salaries up to $200 weekly and overwrite are open to men who can qualify.

If you have personality, ability and a good and clean sales record call in person during forenoon only. Mail applications cannot be considered. We must see you.

Ask for manager.

ELECTROLUX, INC.,
402-404-406 Professional Bldg.

SALESMAN
A nationally known company with well established trade connections offers a profitable and permanent position for an experienced salesman, resident of Dormont or Mt. Lebanon preferred. Apply Mr. Whitaker, Penn Lincoln Hotel, Wilkinsburg.

SALESMEN—Covering the following counties: Washington and Greene, Westmoreland, Fayette, Armstrong, Butler and Lawrence, to sell specialties on a side line to retail grocers, a line that is above the average; $35 to $40 per week. Call evenings 6 to 8, Franklin 6092, or write K 229, Sun-Telegraph.

SALES MANAGER
Large Manufacturer seeing direct to consumer through novice and unique method seeks a thoroughly experienced Sales Manager. The man we want is a Salesman and an Organizer and shows what must be done to make for success. Your product is non-competitive, and in great demand. Your remuneration with us will be on an overtime basis and limited only by your own initiative. Write fully as to your experience and why you think you can fit into position which should attract the biggest men in the direct selling field. Wire M-231, Sun-Telegraph.

SINGLE YOUNG MEN
Operator; students earn while learning radio operating. Apply Radio Operator Station S. Q. D., Room 704, 331 Fourth ave.

SODA fountain boy not afraid to work; age 17 or 18; state wages. Write S 210, Pittsburgh Sun-Telegraph.

STOCK MARKET STATISTICIAN.
Must be experienced in stock and commodity markets, chart and analysis work. For interview write Y 27, Sun-Telegraph.

WANTED—A territorial sales representative, commission basis, by well-known and well established manufacturer of a line of high-grade machines which are standard equipment in banks and extensively used in various lines of business. We want a man who is looking for a permanent connection where he can build up a business for himself that will increase year by year. Write L 237, Sun-Telegraph.

YOUNG MEN

Over 23 years of age, of good appearance and permanent address, opportunity for men willing to work. Experience not necessary as we give a thorough course of instruction. Salary while training. See Mr. Thomas, 253 Grant st., Union Trust Bldg., after 9:30 a. m.

MAN with closed car wanted at once. See Mr. Denner, 427 Liberty ave.

MENTION THE SUN-TELEGRAPH WHEN ANSWERING ADVERTISEMENTS

Male Help Special 5

ESTABLISHED CORP.
With offices in principal cities, seeks man of mature years for Pittsburgh branch, must be aggressive, analytical and 50; sales experiences advantageous but not necessary; right man will find this a life time connection with splendid possibilities; bond required; give phone. Write V-166, Sun-Telegraph.

MONEY for you at home, men and women can earn $15 to $25 a week in spare time writing showcards; no canvassing or soliciting; we instruct you and supply you with work; write today. The Menhenitt Co., Ltd., 129 Dominion Bldg., Toronto, Can.

SPECIALTY SALESMAN
High grade man can make big money selling a worth while article to owners of fine homes; no competition. Write giving experience, age, phone, etc., to P. O. Box 1412.

Female Help Wanted 6

EARN while training for automatic telegraph operating. Room 704, 331 Fourth ave.

EXPERIENCED white cook wanted; small family; good wages. Hazel 3764.

EXPERIENCED white cook wanted. References required. Sewickley 141.

LEARN PERMANENT WAVING. Course free with machine; payments as low as $12.00 per month. MCLEHAN BEAUTICIANS, 305 7th ave., cor. Smithfield. Grant 7861.

MOTHER'S helper to assist with hawk and two children; no home; no Sunday work. 8230 Monitor st., Sq. Hill.

PRACTICAL NURSES CLUB, inc., free course training. Eve. classes. Fr. 6971.

SQ. HILL, 6426 Monitor st., white maid for general housework. No washing.

WANTED—Mother's helper, good home; reference req. HI 0328-M after 7 p. m.

WHITE GIRL for general housework, $8 week. Montrose 3401.

WOMAN for housework in exchange for room rent. Montrose 3245.

YOUNG LADIES
CATHOLIC, for local sales force; exceptionally pleasant work; experience unnecessary. Call 9-10:30 a. m., 209 Keystone Bldg., 324 Fourth ave.

Female Help Special 7

ADDRESS cards at home, spare time; experience unnecessary; dignified work; stamped addressed envelope brings particulars. Unique, P. O. Box 36, Station S, New York.

COME here for the wide, natural Eugene permanent wave. If you're to get the best, Iris Beauty Shoppe, 512 Oliver ave. Atlantic 5494.

MONEY FOR YOU AT HOME—Girls and women can earn $15 to $25 a week in spare time writing showcards; no canvassing or soliciting; we instruct you and supply you with work; write today. The Menhenitt Company, Limited, 64 Dominion Bldg., Toronto, Canada.

Personals 18

FURNITURE STORAGE
FIREPROOF WAREHOUSES
Room for Each Lot
Packing—Shipping—Moving
HAUGH & KEENAN
STORAGE & TRANSFER CO.
Centre and Euclid Aves, Montrose 6700-1-2-3.

Male & Female 8

BEAUTY CULTURE & BARBER SCHOOL. NOSOKOFF'S, 1202-04 PENN AVE. EST. 1904. NESTLE LANOLIN WAVE $5. DONE BY EXPERT. YOUTHS, CRIPPLES AND ALL DESMINATIONS ACCEPTED. GRANT 7771.

EXPERIENCED German couple wants location as first-class chauffeur and valet as part inducement for change of living quarters, will go to country; have references. Write L 229, Sun-Telegraph.

WANTED—Adult amateurs of all kind for local evening work. Write B 191, Pittsburgh Sun-Telegraph.

MENTION THE SUN-TELEGRAPH WHEN ANSWERING ADVERTISEMENTS

Agents Wanted 9

WANTED—Agents to sell Concannon patented shears and scissors; most wonderful invention in years; whole or part time; good side line; 100 per cent profit. Write for particulars. Concannon Shear Co., Inc., Gaustavus, Conn.

MENTION THE SUN-TELEGRAPH WHEN ANSWERING ADVERTISEMENTS

Situations Wtd., Male 10

A JOURNEYMAN plumber with a Pittsburgh license wants work at his trade of plumbing and heating. Is a lead worker and careful in repair work. Write J 19, Sun-Telegraph.

ANYONE wishing their wallpaper cleaned or scraped by white man who does his work right, please call Linden 0911-R.

HOUSE CLEANING, wallpaper, whitewashing, carpet beating, help of all kinds supplied; odd jobs. Phone Atlantic 2787, Imperial.

SALESMAN, aged 30. Married; 12 years' selling experience in groceries, drugs and tire trade. Wishes permanent position with reliable concern. Write P 175, Pittsburgh Sun-Telegraph.

YOUNG MAN, age 20, high school graduate with electrical and mechanical knowledge, desires position. Best of ref. as to character and ability. Call Court 1090.

YOUNG MAN, 21, good stenographer, housekeeper, desires position; can be had immediately; willing to travel. Write X 154, Sun-Telegraph.

YOUNG man 20 yrs. of age who understands automobiles, also lathe operating, desires employment. Fifth Court 1090.

YOUNG man desires work cleaning wall paper, rugs and carpets; work guaranteed. Lafayette 4155-R or 4618-R.

MENTION THE SUN-TELEGRAPH WHEN ANSWERING ADVERTISEMENTS

Situations Wtd., Female 11

College Graduate WANTS SECRETARIAL OR STENOGRAPHIC POSITION. MONTROSE 9729.

COLORED laundresses, men and women house and office cleaning help supplied. Imperial Employment, 1310 Wylie ave.

COLORED lady wants week's work; can give city references. Mayflower 3619.

EXPERIENCED cylinder and job press feeder, best references. Phone Butler 31781 or 678 Brown ave., Butler, Pa.

GIRL wants week's work; can furnish reference. Franklin 4154-J.

LADIES' MAID — First-class seamstress. 1923 Alder st. Mayflower 2202.

LAUNDRESS—1st class; work at home; wants clothes mended. Mayflower 7408.

PRACTICAL nurse desires position caring for invalids male or female, also maternity cases. $20 (or $25 weekly), city or night. Hazel 7020.

PRACTICAL nurse specializing in care of aged; general nursery with paralytic. Send address to Box 248, Oakland Sta., Pittsburgh.

RELIABLE colored woman wishes day work. Call Anole, Sterling 0904-M.

MENTION THE SUN-TELEGRAPH WHEN ANSWERING ADVERTISEMENTS.

Sale, Business Opportun., 12

COMPLETE dry cleaning plant. Inquire 318 Ohio ave. Frank Kreslin, Glassport 243-R.

CONFECTIONERY store, doing good business, 1103 Progress st., N. S., $900. Cedar 9870.

CONFECTIONERY—With 2 living rooms; bargain for quick buyer. 2206 Fifth ave.

GROCERY and confectionery, fine business location. Call Cedar 9405.

HARDWARE, house furnishings, paint, electrical supply store; most up-to-date of its kind in town, on north shore of Long Island; in center of business section, town rapidly growing; will sell business and building or will give lease on building; reason for selling cannot attend. Write P. O. Box 216, Port Washington, L. I.; phone Port Washington 148.

ROOMING house, clearing $100 month. Why pay rent. Mayflower 7483.

TRUCKING business, 2 dump trucks. P. O. Box 66, Etna. Glenshaw 188-R.

Wanted, Business 14

PLUMBING
Complete bathrooms installed, including toilet, bath tub and lavatory; total $200. Call evenings or Sundays. Lehigh 2360-J.

HAIR and cotton mattresses renovated, rebuilt; beautiful comforts, feather pillows; dresses made to order; feather beds; half price this week. 1001 Western ave. Fairfax 1487.

ROOFING, weather-stripping, painting, shingle re-siding on easy terms; estimates free. Montrose 1163.

FREE ESTIMATES—CONTRACTING. New work—Alterations—Repairs—Roofing. LINDEN 2490-J.

WALLPAPER cleaning, walls washed; white washing. Call Grant 2813-J.

TOBACCO reasonable, also wholesale. Beechnut Store Co., 245 Third st.

BRICK, cement, plastering and excavating. Call after 6. Fairfax 9019.

WE build 2-car brick or block garage for $750. Valperga, Braddock 0853.

School & Instructions 16

FLYING SCHOOL.
Learn to fly—Ground school starts Tuesday evening, May 8th, at 7 o'clock. Morton School, 822 Wood st., Wilkinsburg.

DRIVING—$10 course; guaranteed to get license. Fisk 2061. 5247 Butler st.

Dancing Academies 17

WEEK'S Private School of Dancing, 1213 Palo Alto st., N. S.; lessons by appointment; rates for groups. Fairfax 9067.

Personals 18

AMERICAN watches cleaned and repaired, $2.50; Swiss, $3.00. Guaranteed. Jobe, 402 Keenan Bldg.

Transfer & Storage 19

Fireproof Warehouses
HOUSEHOLD GOODS.
LOW INSURANCE.
LONG-DISTANCE MOVING.
ALL ENCLOSED VANS.
Shanahan
TRANSFER & STORAGE CO.,
5400 Fifth ave. 7305 Fifth ave.

M'FARLAND STORAGE
DISTRIBUTORS OF ALL COMMODITIES
YOUNGSTOWN, NILES AND WARREN DAILY.
Sixteenth st. and P. R. R. sidings.
PHONE GRANT 3524-5947.

WANTED—VAN LOADS
To Buffalo, Baltimore, Chicago, N. Y. Van loads from Detroit, Washington, Cleveland.
KEYSTONE TRANSIT CO.,
Braddock 1837. Braddock, Pa.

WANTED—Return trip from Wash., D. C. or vicinity of Pitts. about May 15. Padded van very reasonable rate. Call Montrose 0339. Sandy Side Transfer & Storage Co.

DEPENDABLE moving, local, by the hour or contract. Federal 2154-J. Federal 0735-J.

SMITH TRANSFER, moving and general hauling. 1623 Forbes st. Atlantic 8237.

GEN. hauling and moving; dump truck; light deliveries. Grant 3978-R, 2147 Rose st.

Landscape Gardeners 22

NEW LAWNS, old lawns renovated, soil, cow manure. Frank C. Honess, 930 Bayne ave., Bellevue. Linden 0758.

FOR RENT Furnished Rooms 30

A HIGH GRADE HOME has large, beautiful furnished front rm., private bath; garage; excellent location; 310 S. Negley.

AIKEN AVE., S., 582, E. E.—Clean, comfortable rooms, with or without private bath, suitable for business people; meals served.

ALDER ST., 5924—Two comfortable bedrooms, one with davenport bed, in owner's home; convenient to 73 and 75 car lines. Mayflower 1832.

AMBER ST., 221—Penn-Negley-Baum dist., 1 or 2 beautiful rooms in refined home; reasonable.

AT 431 SHADY AVE., E. E.—Attractive large room for 1 or 2 business people.

ATWOOD ST., 205—Large, light hskp. room; reasonable. Mayflower 3000.

BAUM BLVD., 5520—Attractive cool room, convenient location, gentleman or couple; reasonable.

BAUM BLVD., 4725—Modern bachelor apartment for rent. Mayflower 3260.

BAUM BLVD., 5515—Exceptionally well furnished rooms, running water.

CENTER AVE., 2330—1 beautifully furnished room, suitable for 1 or 2 gentlemen; handy to cars; reasonable.

CHEERFUL room, 1 or 2 gentlemen, meals optional; reference. Fraziella 8107-R.

CHESTERFIELD RD., 227—5 min. walk from university, newly furnished bedrooms, exceptionally nice. May. 8185.

COLORED—Oakland, 118 Whitfield st., 1 room; couple $8. Mayflower 3151.

CRAIG ST.—Furn. L living or sleeping rooms; conveniences. Mayflower 2513.

DORMONT—Nicely furnished room for one or two gentlemen; private family. Lehigh 0017-J.

DORMONT—Four rooms, semi-private apt. Leh. 6658.

E. LIBERTY—Bedroom with private bath, $30 per month. Montrose 0917.

E. E.—Large front, newly furn. room for gentleman; nr. sta., car; $6. Hi 7607-J.

E. LIBERTY—Large room, private bath, twin beds, 2 gentlemen. Hiland 9190.

E. LIBERTY—Nicely furnished room, nr. car line. Montrose 4782.

FURNISHED rooms for light housekeeping; sink, range, elect. washer and sweeper. 1305 Sheffield st.

KNOXVILLE—Cheerful room, private home; close to car. Lafayette 0296-W.

MONTVIEW PLACE, 541—Furnished room, Hardy to bath, private family. Franklin 2772-M.

MT. LEBANON—Well furnished room, bath, private home, $6; reference. Lehigh 2121-R.

OAKLAND, 221 Halket st.—Furn. room, part fin., 1 or 2; cabinet phone. May. 3729

PALO ALTO ST., 1240—2 room furnished apt., modern. Fairfax 9419.

ROBINSON ST., Oakland—Small bedroom, lady preferred. Mayflower 4733.

ROOMING house for sale, central East End, near two universities and seven car lines. Write W 154, Sun-Telegraph.

SQ. HILL—3-room private apt., bath, modern furniture; reference. Hazel 1363-J.

Unfurnished Rooms 31

CASTLE SHANNON, 4 Hallroad st.—4-rm. apt., bath, elec., $25. Lehigh 5725.

FIFTH AVE., 1437—3 nice 4-rm. apts; 1st fl. $40, 2d fl. $35, 3d fl. $30. Gil. 4126.

FOUR rooms on second floor; electric lights. 1538 Lowrie st., N. S. Fair.

FOURTH AVE., 126, near Market st.—Rooms for housekeeping or business.

N. FAIRMONT, 323—3 or 5 rooms, use of bath; very reasonable. Montrose 8626.

PERRYSVILLE AVE., 2523—Three rooms, bath, all conveniences, $35; adults. Fairfax 9446.

WILKINSBURG, 1220 Sylvania avenue—3 rooms, bath, $40. Franklin 10289.

Housekeeping Rooms 32

CORNER Reno and Bates blvd., elegant second floor rooms, with or without private bath; good home cooking. Hiland 7961.

EAST END, 82 Cypress—Large front rm., kitchenette, trains, cars, bus. MO. 8282.

HOUSEKEEPING ROOMS—Semi-private; bath; reasonable. 5714 Margaretta st. Hiland 7417-R.

HIGHLAND AVE., S.—2 pl. housekeeping rms., 2nd fl.; reference. Montrose 0851.

HILAND DISTRICT—Two rooms, all conveniences. Gentiles. Montrose 4125.

JACKSONIA ST., 404—Two 2d floor rooms; newly furnished. Fairfax 2430.

PERRYSVILLE, 2701—Two clean, well furnished housekeeping rooms; sink, laundry, etc. Private family. Fairfax 0202.

TWO large light housekeeping rooms, sink, range, telephone; $16. Hiland 8369-R.

Wanted, Boarders 33

BROOKLINE—Airy front room, with board, for gentleman. Lehigh 2027-J.

EAST LIBERTY, 240 Shady ave.—Beautifully furnished room, with meals.

MELWOOD, 257—Fine large, modern fm.; good home cooking. Mayflower 7212.

N. NEGLEY, 510—For 2 young men; excl. meals, good home, reasonable. Mont 2430

Wtd., Rooms & Board 34

WANTED rooms in private home for two single office men; rooms with bath preferred; convenient to station. Call Franklin 1193-J evenings.

Apartments 35

CARRICK
Apartment, 4 rooms and bath; steam heat; on car line. Lehigh 0907-R.

AVALON—Apt., 6 rooms, 2d floor, all conveniences, private sun porch. Linden

Apartments, East End 36

The New Frontenac
APARTMENTS
Montrose 6896,
Highland Ave. and Howe St.,
in the Select Fifth Ave. District
3 rooms Efficiency.....$ 92 to $115
3 Rooms.....$125 to $130
Rentals Include Gas, Light, Heat, Frigidaire, Vacuum Rugs, Window Cl.
A FEW ELEGANTLY FURNISHED
Apts. $112.50 to $130.00
Attractive Leases

MELWOOD ST., 321—Apartment, 6 rooms, tile bath, 2 porches, steam heat, electrical refrigeration, awnings and janitor service; $95. Mayflower 8410.

333 South Pacific Apt.
First, second, third floor apt., seven rooms tile bath, hardwood floors, steam heat, garage, blinds, awnings, janitor service furnished; front and rear porches, apartment in fine condition. Janitor at apartment, Montrose 5167.

WALNUT ST., 5512—Modern apt. 2 and 4 rooms each, newly decorated throughout. Must be seen to be appreciated. May rent free; rent $65, $55, $50. Owner, Schiller's Pharmacy, Schenley 9447.

STANTON ARMS APT.—3 rooms, gas, electricity, garage and janitor service included in rental; electric dishwasher in kitchen; reduced rent. Call Mayflower 5800.

FIVE rooms and bath on Iowa st., Schenley Heights near University, sun parlor, hot water heat, wall bed. Mayflower 4835.

MODERN first floor duplex, 6 rooms, tile bath, heat and garage furnished. 5740 Darlington rd. Hazel 1603-W.

SIX-room house on Schenley Heights near University, shower bath, laundry, furnace. Mayflower 4835.

APARTMENT—Six rooms and bath, $50; East End. Phone Montrose 8124.

APT.—5 rooms, 3 rooms, baths, entire redecorated. Montrose 4120.

FIRST FLOOR, 4 rooms and bath, heat; gentiles. Montrose 0917.

Office & Store Equipm't 89

STEEL four-door cap file with lock safe cabinet, flat and roll desks, typewriter desks, $12.50 up; Danner bookcases, other bookcases, steel file, etc. 218 Third ave. Court 1960.

NEW Victor adding machine for a short time only. Priced $85. Atlantic 9559. Victor Adding Machine Co., Plaza Bldg.

CROSBY bankbox console, electrified; bargain. Franklin 9015-R.

MENTION THE SUN-TELEGRAPH WHEN ANSWERING ADVERTISEMENTS.

Wearing Apparel 90

FUR Scarfs, $10; fur trimmings $2.00 yd. Tell's, 359 Fifth ave., 301 Aronson Bldg.

MENTION THE SUN-TELEGRAPH WHEN ANSWERING ADVERTISEMENTS.

Sale Watercraft 92

JOHNSON OUTBOARD MOTORS. Authorized agents. Pittsburgh-Johnson Co., 108 Smithfield st.

MENTION THE SUN-TELEGRAPH WHEN ANSWERING ADVERTISEMENTS.

Automobiles For Sale 94

OVERLAND 6, run 8,000 mi.; real buy for $375; good mechanically. Lafayette 3341.

CADILLAC—1923 sedan, all accessories; good condition; reasonable. Hemlk 9255.

LATE Auburn 8 brougham, fully equipped, bargain for quick sale. Franklin 3487.

OLDSMOBILE four-passenger coupe; good tires, running order. Fairfax 1925.

A BARGAIN—1921 Hupmobile sedan; like new; $875. Linden 2747-M.

WILL sacrifice 1925 BUICK coach in A-1 condition. Walnut 0965-J.

1928 DODGE VICTORY DEMONSTRATOR. FEDERAL 9219.

Trucks & Tractors 95

ONE 5-ton Master Truck in good running order, $300; parts for all sizes trucks and cars.

OTTERMAN BROS.,
225 Edgewood ave. Franklin 7214.

NASH 2-ton truck, good running condition; bargain at $175. Lafayette 3341.

Motorcycles & Bicycles 98

1926 INDIAN motorcycle, good rubber, paint perfect. $200. Carnegie 1420.

MENTION THE SUN-TELEGRAPH WHEN ANSWERING ADVERTISEMENTS.

Dogs, Cats, Etc. 100

FOR SALE—Thoroughbred beagles, 4 brood bitches, stud dog, puppies. Feb., March, April whelped; registered stock; quality. A. D. Gross, 562 W. 36th st., York, Pa.

GERMAN police dog, male, for sale, age 7 months; $35. Call Atlantic 8061.

MALE police dog, imported Horse's Camp, Emsworth. Linden 0106.

GERMAN police dog, 2 mo. old; registered; house broken. Linden 3113-J.

Poultry & Supplies 102

BABY CHICKS
FROM
CANFIELD HATCHERY

Insures success in your poultry enterprise. Read our million chicks Canfield guarantee:

1. Every chick to be free from disease.
2. Every chick sold is produced from 97 standard-bred flock.
3. Every chicken we receive is hatched in our own incubators.
4. Every breeding hock is under our close and constant supervision.
5. We guarantee 97 per cent safe arrivals.
6. We guarantee that all chicks that die from the first to the tenth day will be replaced at 75 per cent of the original price.
7. We guarantee that all chicks sold as blood-tested are hatched from standard-bred bacillary white diarrhea-teated breeding flocks.

ORDER TODAY FROM
BEECH'S FEED STORE
BRADDOCK AVE
Turtle Creek, Pa.

Legal Notices 107

SMITH, BUCHANAN, SCOTT & GORDON, Attorneys-at-Law,
1025 Union Trust Building,
Pittsburgh, Pa.

NOTICE is hereby given that an application will be made to the Governor of Pennsylvania on Friday, the 11th day of May, 1928, by Paul G. Rodewald, L. E. Hickman and Robert W. Eller, under the Act of Assembly entitled "An act to provide for the incorporation and regulation of certain corporations," approved April 29, 1874, and the supplements thereto, for the charter of an intended corporation to be called "THE CHATFIELD & WOODS COMPANY OF PENNSYLVANIA," the character and object of which is buying, selling, dealing in and otherwise engaging in the business of distributing all kinds of paper, paper specialties, twine and other products made either wholly or partly from paper or used in connection therewith, and for these purposes to have, possess and enjoy all the rights, benefits and privileges of said Act of Assembly and the supplements thereto.
SMITH, BUCHANAN, SCOTT & GORDON, Solicitors.

WILLIAM L. JACOB, Attorney-at-Law, 436 Diamond St., Pittsburgh, Pa.
In the Court of Common Pleas of Allegheny County, state of Pennsylvania, at: No. 596 January Term, 1928. Gussie Carroll vs. Willie Edward Carroll, in divorce a vinculo matrimonii: To Willie Edward Carroll, respondent: You will please take notice that the above case has been put at issue and that testimony will be taken by the said court at the City-County Building, Pittsburgh, Pa., when it comes up in its regular turn on the trial list or as soon thereafter as suits the convenience of the court, when and where you may attend if you see proper.
WILLIAM L. JACOB,
Attorney for libellant.

J. I. WEINSTEIN, Attorney,
W. Grant st., Duquesne Pa.
In the Court of Common Pleas of Allegheny County, state of Pennsylvania, at: No. 987, October term, 1927. Rudolph Blaskovic vs. Amelia Blaskovic, in divorce a vinculo mantrimonii. To Amelia Blaskovic respondent: You will please take notice that the above case has been put at issue and that testimony will be taken by the said court at the City-County Building, Pittsburgh, Pa., when it comes up in its regular turn on the trial list or as soon thereafter as suits the convenience of the court, when and where you may attend if you see proper.
J. I. WEINSTEIN,
Attorney for Libellant.

WILLIAM L. JACOB, Attorney-at-Law, 436 Diamond St., Pittsburgh, Pa.
In the Court of Common Pleas of Allegheny County, State of Pennsylvania, at: No. 2225 January term, 1928. Hesen Louisa Haier vs. Theodore Haier, in divorce a vinculo matrimonii. To Theodore Haier, respondent: You will please take notice that the above case has been put at issue and that testimony will be taken by the said court at the City-County Building, Pittsburgh, Pa., when it comes up in its regular turn on the trial list or as soon thereafter as suits the convenience of the court, when and where you may attend if you see proper.
WILLIAM L. JACOB,
Attorney for libellant.

M. J. HOSACK, Attorney-at-Law,
319 Plaza Building.
State of Pennsylvania, county of Allegheny, ss: In the Court of Common Pleas of Allegheny county. No. 588, October term, 1927. Vitenia A. La Velle vs. Thomas J. La Velle, in divorce a vinculo matrimonii. To Thomas J. La Velle, respondent: The subpena and alias subpena in the above case having been returned non est inventus, you are hereby notified and required to appear before said Court of Common Pleas on the first Monday of June, A. D. 1928, to answer the petition and libel filed in said case.
ROBERT H. BRAUN, Sheriff.

JOSEPH P. McATEER, Attorney-at-Law,
800 Duquesne Bldg., Pittsburgh Pa.
Notice is hereby given that letters testamentary on the estate of John P. O'Brien, deceased, late of Pittsburgh, Allegheny county, have been granted to the undersigned, to whom all persons indebted to said estate are to make immediate payment, those having claims or demands against same will make them known without delay
F. T. J. O'BRIEN,
MARGARET C. O'BRIEN,
Executors,
5313 St. James Terrace, Pittsburgh, Pa.

WILLIAM E. HAGUE, Attorney-at-Law, 1075 Union Trust Bldg., Pittsburgh Pa.
Notice is hereby given that letters testamentary on the estate of Ernst G. Teichart, deceased, late of Duquesne, Allegheny county, have been granted to the undersigned, to whom all persons indebted to said estate are to make immediate payment, those having claims or demands against same will make them known without delay.
MARY TEICHART, Executrix,
1027 Lincoln Avenue, Duquesne, Pa.

V. L. BARBOR, Attorney-at-Law,
1515 Berger Bldg.
Notice is hereby given that letters testamentary on the estate of William Newherter deceased, late of Wilmerding, Allegheny county, have been granted to the undersigned, to whom all persons indebted to said estate are to make immediate payment, those having claims or demands against same will make them known without delay.
FRANK E. NEWHERTER
AND ROXIE SMOLA,
Executors,
202 Florence st., Wilmerding, Pa.

V. L. BARBOR, Attorney-at-Law,
1515 Berger Bldg.
Notice is hereby given that letters testamentary on the estate of Lucinda Mowery, deceased, late of Wilmerding, Allegheny county, have been granted to the undersigned, to whom all persons indebted to said estate are to make immediate payment, those having claims or demands against same will make them known without delay.
JOHN M. MOWERY, Executor,
524 Wallace ave., Wilmerding, Pa.

Legal Notices 107

NOTICE is hereby given that application has been made to the Public Service Commission of the Commonwealth of Pennsylvania, under the provisions of the Public Service Company Law, by George W. Miller, of Newmanstown, Lebanon county, Pennsylvania, for a Certificate of Public Convenience, evidencing the Commission's requisite approval of the continued exercise of the right and privilege of operating motor vehicles as a common carrier for the transportation of groups of parties or persons from Wilkinsburg, Allegheny county, and Dellmont, Murrysville and Export, Westmoreland county, Penna., to various points in the State of Pennsylvania within a radius of fifty miles in renewal of No. A-14413-1929. File A-16923-28.

Public hearing upon this application will be held in the City of Pittsburgh, Pennsylvania, on the 16th day of May, 1928, at 9:30 A. M. standard time, in the City-County Building, Seventh Floor, when and where all persons in interest may appear and be heard, if they so desire.

GEORGE W. MILLER,
Applicant.
MITCHELL & MORRIS,
Attorneys for applicant,
371 Union Trust Bldg.,
Pittsburgh, Penna.

A. ARTHUR BOSCIA,
Attorney for Petitioner.
Napoleon State Bank Bldg., Pittsburgh, Pa.
In the Court of Common Pleas of Allegheny County, State of Pennsylvania, at: No. 346 July term, 1928. In re petition of James Sasso and Rachala Sasso, his wife, for change of name to James Stone and Rachala Stone, his wife, to creditors and to all other persons, firms or corporations interested: Notice is hereby given that on petition of James Sasso and Rachala Sasso, his wife, an order was made by the above court at the number and term aforesaid, authorizing the filing of said petition praying for a change of name of said petitioners to James Stone and Rachala Stone, his wife, on the 14th day of April, 1928, fixing the 25th day of June, 1928, at 9:30 a. m. eastern standard time, as the time and the assignment room of the City-County Building, Pittsburgh, Pa., as the place for a hearing upon the same, when and where all persons interested may appear and show cause, if any they have, why said name should not be changed as prayed for. Notice of said hearing to be published in Pittsburgh Sun-Telegraph and the Pittsburgh Legal Journal.
A. ARTHUR BOSCIA,
Attorney-at-Law.

NOTICE is hereby given that an application will be made to the Governor of the State of Pennsylvania, on the 11th day of May, 1928, by George Wedd, Albert Derry and Marie Mahoney, under the act of Assembly of the Commonwealth of Pennsylvania, entitled "An act to provide for the incorporation and regulation of certain corporations," approved the 29th day of April, 1874, and the supplements thereto, for the charter of an intended corporation to be called DERRY AND WEDD, INC., the character and object of which is the buying, selling, leasing, trading, hiring, repairing, painting and dealing in any and all forms of motor vehicles, parts, accessories and supplies, and as an incident thereto the maintenance and operation of a general garage, and for these purposes to have, possess and enjoy all the rights, benefits and privileges of the said act of Assembly and its supplements.

JEROME SOLOMON, Attorney-at-Law,
903 Jones Law Bldg., Pittsburgh, Pa.
Notice is hereby given that application has been made to the Public Service Commission of the Commonwealth of Pennsylvania, under the provisions of the Public Service Company Law, by Robert H. Gerber, Pittsburgh, Pa., for a certificate of Public Convenience evidencing the Commission's requisite approval of continued exercise of the right and privilege of operating motor vehicles as a common carrier for the transportation of persons upon call or demand in the City of Pittsburgh and vicinity. Stand at 529 William Penn way. (A-18631-1928).

A public hearing upon this application will be held in the City of Pittsburgh, Pa., on the 8th day of May, 1928, at 9:30 A. M. standard time, in the City-County Building, Seventh Floor, when and where all persons in interest may appear and be heard, if they so desire.

ROBERT H. GERBER,
Petitioner.

DAVID S. HEIMLICH,
Attorney-at-Law,
204 Kresge Bldg., McKeesport, Pa.
Notice is hereby given that the partnership lately subsisting between Andrew J. Barco and Louis H. Weisberg, under the firm name of Tube City Electric Co., dealing in electrical supplies and fixtures, and trading at 716 Fifth ave., McKeesport, Allegheny County, State of Pennsylvania, was dissolved on the 28th day of April, 1928, by mutual consent, and the business heretofore conducted by said Andrew J. Barco and Louis H. Weisberg will hereafter be carried on by them under the name of Weisberg's Electric Shop. All debts owing to the said partnership are to be received by said Louis H. Weisberg and all demands on the said partnership are to be presented to him for payment.
ANDREW J. BARCO.
LOUIS H. WEISBERG.

CHARLES W. FRANKEL,
Attorney-at-Law,
415 Bakewell Bldg.
Notice is hereby given that letters of administration C. T. A., on the estate of Charles H. Adelsperger, also known as Charles Adelsperger, deceased, late of Pittsburgh, Allegheny county, have been granted to the undersigned to whom all persons indebted to said estate are to make immediate payment, those having claims or demands against same will make them known without delay.
LORENZ IVERSON,
Administrator C. T. A.
5622 Bartlett st., Pittsburgh, Pa.

HARRY M. STEIN, Attorney-at-Law,
1207 Jones Law Bldg.
Notice is hereby given that letters of administration on the estate of Martha E. Fink, also known as Marina E. Finkelstein, deceased, late of Pittsburgh, Allegheny county, have been granted to the undersigned, to whom all persons indebted to said estate are to make immediate payment, those having claims or demands against same will make them known without delay.
HELEN S. JOSEPH,
Administratrix,
1360 Alton st., Pittsburgh, Pa.

E. T. ADAIR, Attorney-at-Law,
101-4 Jones Law Bldg.
Notice is hereby given that letter testamentary on the estate of Mary M. Snyder, deceased, late of West Allegheny county, have been granted to the undersigned, to whom all persons indebted to said estate are to make immediate payment, those having claims or demands against same will make them known without delay.
JOSEPH SHIRING, Executor,
2517 Marnett st., N. S., Pittsburgh, Pa.

ANDREW FISHER, Attorney-at-Law,
St. Nicholas Bldg.
Notice is hereby given that letters of administration on the estate of Lorena Bender, deceased, late of McDonald borough, Allegheny county, have been granted to the undersigned, to whom all persons indebted to said estate are to make immediate payment, those having claims or demands against same will make them known without delay.
FRANK SCHILLER,
Administrator,
804 Stanton ave., Millvale borough, Pa.

Official—Miscellaneous 113

PROPOSALS FOR THE SALE OF WASTE PAPER.

OFFICE OF THE SECRETARY OF PROPERTY AND SUPPPLIES OF THE COMMONWEALTH OF PENNSYLVANIA, HARRISBURG, PENNSYLVANIA.

Sealed proposals for the sale of waste paper, baled or barged, consisting of ledger and bond paper, book paper, white bill paper, pink bill paper, Journal paper, documents and pamphlets having stiff backs, book paper, including documents and pamphlets with flexible backs attached, Mixed office scrap, Manilla envelope stock, old Newspapers, old shipping boxes and cartons manufactured of corrugated paper, newsboard, etc., knocked down flat and baled, and old empty soap, oil, cracker and paint wooden barrels, for the year ending May 31, 1929, will be received by the Secretary of Property and Supplies at his office in the State Capitol Building, Harrisburg, Pa., until 10 o'clock a. m., of Thursday, May 10, 1928, at which time the proposals will be opened.

Bids should be made separately on above paper, boxes and barrels, as specified.

The right is reserved to accept or reject any or all bids.

B. E. TAYLOR,
Secretary of Property and Supplies.

Official—County 112

ALLEGHENY COUNTY, PA. DEPARTMENT OF PUBLIC WORKS,
Pittsburgh, Pa., April 19, 1928.

Separate and sealed proposals will be received at the office of the County Controller of Allegheny County until 9 o'clock a. m. (Eastern Standard Time), Wednesday, May 9, 1928, and will be opened by the County Commissioners one hour later, for the following improvement:

Repaving Bridge No. 7, Allegheny River (Washington Crossing), Pittsburgh, Pa.

Specifications, Form of Contract, Instructions to Bidders, Proposal and Blue Print Copies of Letting Plans may be viewed at the office of the Commissioners of Allegheny County.

Copies of the above data for use of bidders will be furnished upon application to the Contract Clerk in the Department of Public Works of Allegheny County, Room 104, 519 Smithfield street, Pittsburgh, Pa. Deposits in the amount of $5.00 each will be required for each set of blueprint copies of the letting plans and specifications. Receipts for said deposits will be given and the money refunded upon return of the plans and specifications in good condition and without marking within 10 days of the date bids are opened.

Proposals must be accompanied by a certified check for the amount fixed in the "Instruction to Bidders" as evidence that the bidder will accept and carry out the conditions of the contract in case of award.

The County Commissioners reserve the right to reject any or all bids.

ROBERT G. WOODSIDE,
County Controller,
Allegheny County.

OFFICE OF CONTROLLER OF ALLEGHENY COUNTY,
Pittsburgh, Pa., May 7, 1928.

Sealed proposals will be received at this office until 10 o'clock a. m., Eastern Standard Time, Wednesday, May 9, 1928, for furnishing the following:

Maps, prints and containers for Registration Board.

Three Burroughs Adding Machines, electric.

Special bidding blanks and envelopes, which must be used by bidders, instructions and conditions regulating bidding, specifications, form of bond which successful bidder must furnish, may be had on application at the office of the Purchasing Agent, room 206, Court House, Pittsburgh, Pa.

The County Commissioners reserve the right to reject any and all bids.

ROBT. G. WOODSIDE,
County Controller.

Official—County 112

ALLEGHENY COUNTY, PA. DEPARTMENT OF PUBLIC WORKS,
Pittsburgh, Pa., April 19, 1928.

Separate and sealed proposals will be received at the office of the County Controller of Allegheny County until 9 o'clock a. m. (Eastern Standard Time), Wednesday, May 9, 1928, and will be opened by the County Commissioners one hour later, for the following improvement:

Repaving Bridge No. 10, Monongahela River—Sloping the Hillside at Brownsville Avenue Approach.

Specifications, Form of Contract, Instructions to Bidders, Proposal and Blue Print Copies of Letting Plans may be viewed at the office of the Commissioners of Allegheny County.

Copies of the above data for use of bidders will be furnished upon application to the Contract Clerk in the Department of Public Works of Allegheny County, Room 104, 519 Smithfield street, Pittsburgh, Pa. Deposits in the amount of $5.00 each will be required for each set of blueprint copies of the letting plans and specifications. Receipts for said deposits will be given and the money refunded upon return of the plans and specifications in good condition and without marking within 10 days of the date bids are opened.

Proposals must be accompanied by a certified check for the amount fixed in the "Instructions to Bidders" as evidence that the bidder will accept and carry out the conditions of the contract in case of award.

The County Commissioners reserve the right to reject any or all bids.

ROBERT G. WOODSIDE,
County Controller,
Allegheny County.

Official—Pittsburgh 111

NO. 244.

AN ORDINANCE—Authorizing and directing an increase in the indebtedness of the City of Pittsburgh in the sum of Three Hundred Twenty-four Thousand Dollars ($324,000.00) and providing for the issue and sale of bonds of said City in said amount to provide funds for the City's share of the cost, damage and expense (including engineering expenses) of construction of the East St. Bridge to connect Charles Street and Essen Street and providing for the redemption of said bonds and the payment of interest thereon.

Whereas—The corporate authorities of the City of Pittsburgh, by ordinance duly enacted by the Council thereof and approved by the Mayor thereof on April 16, 1926, and duly recorded and published as required by law, signified their desire that the indebtedness of said City be increased in the sum of Three Hundred Twenty-five Thousand ($325,000.00) Dollars for the purposes, among others, described in the following Ordinance, and provided that the question of increasing the indebtedness in said amount for said purposes be submitted to a vote of the electors of said City at a special election held on May 18, 1926; and

Whereas—After due legal notice said election was held and conducted as required by law, and a majority of the electors who voted at said election voted in favor of said increase of indebtedness, and the vote was duly counted by the Court of Quarter Sessions as required by law, and the Clerk of Quarter Sessions made a record thereof and a certified copy of such record under seal, showing the result, was furnished as required by law, to the corporate authorities of the City of Pittsburgh and the same has been placed on record upon the minutes thereof; Now, Therefore,

Section 1. Be it ordained and enacted by the City of Pittsburgh, in Council assembled, and it is hereby ordained and enacted by the authority of the same, That the indebtedness of the City of Pittsburgh be increased by the amount of Three Hundred Twenty-four Thousand ($324,000.00) Dollars, to provide funds for the City's share of the cost, damage and expense (including engineering expenses) of constructing the East Street Bridge to connect Charles Street and Essen Street, this amount being in addition to the sum of Two Hundred Ten Thousand ($210,000.00) Dollars authorized for said purpose at an election held on July 3, 1919.

Section 2. That bonds of the City of Pittsburgh in aggregate principal amount of Three Hundred Twenty-four Thousand ($324,000.00) Dollars be issued for the purposes aforesaid. Said bonds shall be in denominations of One Hundred ($100.00) Dollars or multiples thereof; shall be dated as of the first day of May, 1928, and shall be payable in Thirty (30) equal annual installments of Ten Thousand Eight Hundred ($10,800.00) Dollars each, one of which will mature on the first day of ..... in each year of the years 1929 to 1958 inclusive. Said bonds shall bear interest at the rate of Four and One-quarter per centum (4¼) per annum, payable semi-annually on the first days of May and November in each year, without deduction for any taxes which may be levied thereon by the State of Pennsylvania pursuant to any present or future law, the payment of which is hereby assumed by the City of Pittsburgh. The principal and interest of said bonds shall be payable in lawful money of the United States of America, which sum the said City of Pittsburgh promises to pay to the said ..... legal representatives or assigns, at the office of the City Treasurer of said City. Said bonds shall be coupon bonds, exchangeable at the option of the holder for a registered bond or bonds of the same maturity and of the denomination of One Hundred ($100.00) Dollars or a multiple thereof, not exceeding the aggregate principal amount of the coupon bond or bonds surrendered in exchange therefor, by surrendering such coupon bond or bonds, with all coupons not then due, at the office of the City Controller, and the City Controller is hereby authorized and directed to cause such coupon and registered bonds to be engraved and to issue the same in the name of the City of Pittsburgh, the expense thereof to be charged to Appropriation No. 42 (Contingent Fund.) Registered bonds shall be registered with the City Treasurer, and shall be transferable only on the books of the said City Treasurer. Said bonds shall be signed by the Mayor, countersigned by the City Controller and sealed with the corporate seal of the City of Pittsburgh, and the coupons attached thereto shall be authenticated with a facsimile signature of the City Controller. In case of the absence or disability of any such officials, the bonds shall be signed by the city official authorized by law or by resolution of Council to act in his place. Each of said bonds shall be known and designated as EAST STREET BRIDGE BOND 1928.

Section 3. That said bonds shall be sold by the Mayor and the City Controller, at not less than par and accrued interest, after giving such notice of sale as may be required by law.

Section 4. That until said bonds, issued as herein provided, shall be fully paid, there is hereby levied and assessed annually upon all subjects now by law liable, or hereafter to be made liable, to assessment for taxation for City purposes, an annual tax, commencing the first year after said debt shall have been increased or incurred, namely the year 1929, sufficient to pay the interest on said bonds as the same shall accrue and become payable, and any tax on said interest which by the terms of said bonds is assumed by the City, and also an annual tax commencing in said year equal to Three and One-third per centum (3 1-3%) of the total amount of said bonds hereby authorized, to be set apart as a sinking fund for the payment of the principal and redemption of said bonds as they become due and payable according to their terms, and the same is hereby appropriated out of the revenue of said City for the payment and redemption aforesaid. There is also hereby appropriated out of the general revenue of said City an amount sufficient to meet the installment of interest due on said bonds during the current fiscal year.

Section 5. That all bonds issued by the authority of this ordinance and the Acts of Assembly authorizing the same shall be and become part of the funded debt of the City of Pittsburgh, and shall be entitled to all the rights, privileges and immunities thereof, and shall be free from taxation, as aforesaid, and for the payment of the principal of said bonds and the interest thereon semi-annually as the same shall become payable, the faith, honor, credit and property of said City are hereby pledged.

Section 6. That the form of coupon bonds issued in pursuance of this Ordinance shall be substantially as follows:

No. No.

UNITED STATES OF AMERICA
COMMONWEALTH OF PENNSYLVANIA
CITY OF PITTSBURGH
EAST STREET BRIDGE BOND 1928

KNOW ALL MEN BY THESE PRESENTS That the City of Pittsburgh, a municipal corporation created by and existing under the laws of the Commonwealth of Pennsylvania, is indebted to the bearer in the sum of ..... Dollars ($.....), lawful money of the United States of America, which sum the said City of Pittsburgh promises to pay to the said bearer at the office of the City Treasurer of said City on the first day of May A. D. ....., with interest thereon from the date hereof at the rate of four and one-quarter per centum (4¼%) per annum, payable semi-annually to the bearer of the annexed coupons at the time and place therein specified without deduction for any taxes which may be levied thereon by the Commonwealth of Pennsylvania pursuant to any present or fu-

Official—Pittsburgh 111

ture law, the payment of which is hereby assumed by the City of Pittsburgh. And for the true and faithful payment of the principal of this bond and the semi-annual interest thereon, as aforesaid, the faith, honor, credit and property of the said City of Pittsburgh are hereby pledged.

Any one or more of the coupon bonds of the series of which this is one may, at the option of the holder, be exchanged at any time for a registered bond or bonds of the same maturity and of the denomination of One Hundred ($100.00) Dollars or a multiple thereof, not exceeding the aggregate principal amount of the coupon bond or bonds surrendered in exchange thereof, by surrendering the said coupon bond or bonds with all coupons not then due at the office of the City Controller of said City.

This bond is one of a series of bonds amounting in the aggregate to Three Hundred Twenty-four Thousand ($324,000.00) Dollars, issued by the City of Pittsburgh for valid municipal purposes by virtue and in pursuance of an Act of the General Assembly of the Commonwealth of Pennsylvania entitled, "An Act to regulate the manner of increasing the indebtedness of municipalities, to provide for the redemption of the same, and to impose penalties of the illegal increase thereof," approved April 20, 1874, and the several supplements and amendments thereof; and by virtue of an Act of the General Assembly of the Commonwealth of Pennsylvania entitled, "An Act for the government of cities of the second class," approved March 7, 1901, and the supplements and amendments thereof; and an Act of the General Assembly of the Commonwealth of Pennsylvania entitled, "An Act to authorize the registry or transfer of certain bonds," approved May 1, 1873; and by virtue of a special election duly called and held in said City on May 18, 1926; and in pursuance of an Ordinance of the City of Pittsburgh, entitled, "An Ordinance authorizing and directing an increase of the indebtedness of the City of Pittsburgh in the sum of Three Hundred Twenty-four Thousand ($324,000.00) Dollars and providing for the issue and sale of bonds of said City in said amount to provide funds for the City's share of the cost, damage and expense (including engineering expenses) of constructing the East Street Bridge to connect Charles Street and Essen Street, and providing for the redemption of said bonds and the payment of interest thereon," duly enacted by the Council thereof and approved by the Mayor thereof on ....., 1928, and duly recorded and published in the manner required by law.

It is hereby certified and recited that every requirement of law affecting the issue hereof has been duly complied with; that provision has been made for the collection of an annual tax sufficient to pay the interest and also the principal hereof at maturity; that the total amount of indebtedness of the City of Pittsburgh, including the entire issue of the above-mentioned bonds, aggregating Three Hundred Twenty-four Thousand Dollars ($324,000.00), of which this one is less than seven per centum (7%) of the last preceding assessed valuation of the taxable property therein; and that this bond and the debt created thereby are within every debt and other limit prescribed by the Constitution and Laws of the Commonwealth of Pennsylvania.

Given under the corporate seal of the City of Pittsburgh, signed by the Mayor thereof and countersigned by the City Controller, as of the first day of May, 1928.
(Seal of the City of Pittsburgh)
CITY OF PITTSBURGH
Countersigned:
By ..... Mayor
..... City Controller

(Form of Coupon)

On the first day of ....., the City of Pittsburgh, Pennsylvania, will pay to the bearer at the office of the City Treasurer of said City, ... Dollars ($.....), lawful money of the United States of America, for six months' interest on its ....., dated as of May 1, 1928 ..... numbered .....
.....City Controller

The registered bonds issued in pursuance of this Ordinance shall be in substantially the following form:

No. No.

UNITED STATES OF AMERICA
COMMONWEALTH OF PENNSYLVANIA
CITY OF PITTSBURGH
EAST STREET BRIDGE BOND 1928

KNOW ALL MEN BY THESE PRESENTS, That the City of Pittsburgh, a municipal corporation created by and existing under the laws of the Commonwealth of Pennsylvania, is indebted to ..... in the sum of ..... Dollars ($.....), lawful money of the United States of America, for six months' interest on the ..... dated as of May 1, 1928 ..... numbered .....
.....City Controller.

The registered bonds issued in pursuance of this Ordinance shall be substantially the following form:

No. No.

UNITED STATES OF AMERICA
COMMONWEALTH OF PENNSYLVANIA
CITY OF PITTSBURGH
EAST STREET BRIDGE BOND "B"

KNOW ALL MEN BY THESE PRESENTS. That the City of Pittsburgh, a municipal corporation created by and existing under the laws of the Commonwealth of Pennsylvania, is indebted to ..... in the sum of ..... Dollars ($.....), lawful money of the United States of America, which sum the said City of Pittsburgh promises to pay to the said ..... legal representatives or assigns, at the office of the City Treasurer of said City on the first day of May, A. D. ..... with interest thereon at the rate of four and one-quarter per centum (4¼%) per annum, payable at the same place on the first days of May and November of each year without deduction for any taxes which may be levied thereon by the Commonwealth of Pennsylvania pursuant to any present or future law, the payment of which is hereby assumed by the City of Pittsburgh. And for the true and faithful payment of the principal of this bond and the semi-annual interest thereon, as aforesaid, the faith, honor, credit and property of the said City of Pittsburgh are hereby pledged. This bond is transferable only on the books of the said City Treasurer.

This bond is one of a series of bonds amounting in the aggregate to ..... Dollars ($.....) issued by the City of Pittsburgh for valid municipal purposes by virtue and in pursuance of an Act of the General Assembly of the Commonwealth of Pennsylvania entitled, "An Act to regulate the manner of increasing the indebtedness of municipalities to provide for the redemption of the same, and to impose penalties for the illegal increase thereof," approved April 20, 1874, and the several supplements and amendments thereof; and an Act of the General Assembly of the Commonwealth of Pennsylvania entitled "An Act for the government of cities of the second class," approved March 7, 1901, and the supplements and amendments thereof; and an Act of the General Assembly of the Commonwealth of Pennsylvania entitled, "An Act to authorize the registry or transfer of certain bonds," approved May 1, 1873; and by virtue of a special election called and held in said City on May 18, 1926; and in pursuance of an ordinance of the City of Pittsburgh, entitled, "An Ordinance authorizing and directing an increase of the indebtedness of the City of Pittsburgh in the sum of Three Hundred Twenty-four Thousand Dollars ($324,000.00) and providing for the issue and sale of bonds of said City in said amount to provide funds for the City's share of the cost damage and expense (including engineering expenses), of constructing the East Street Bridge to connect Charles Street and Essen Street, and providing for the redemption of said bonds and the payment of interest thereon," duly enacted by the Council thereof and approved by the Mayor thereof on ....., 1928, and duly recorded and published as required by law, signified their desire that the indebtedness of said City be increased in the sum of Two Hundred Ten Thousand Dollars ($210,000.00) for the purposes, among others, described in the following Ordinance, and provided that the question of increasing the indebtedness in said amount for said purposes be submitted to a vote of the electors of said City at a special election duly called and held in said City on July 3, 1919; and in pursuance of an ordinance of the City of Pittsburgh, entitled, "An Ordinance authorizing and directing an increase of the indebtedness of the City of Pittsburgh in the sum of One Hundred Eighty Thousand Dollars ($180,000.00) and providing for the issue and sale of bonds of said City in said amount to provide funds for the City's share of the cost, damage and expense (including engineering expenses) of constructing the East Street Bridge to connect Charles Street and Essen Street, and providing for the redemption of said bonds and the payment of interest thereon," duly enacted by the Council thereof and approved by the Mayor thereof on ....., 1928, and duly recorded and published as required by law, signified their desire that the indebtedness of said City be increased in the sum of Two Hundred Ten Thousand Dollars ($210,000.00) for the purposes, among others, described in the following Ordinance, and provided that the question of increasing the indebtedness in said amount for said purposes be submitted to a vote of the electors of said City at a special election held on July 3, 1919, and

WHEREAS—After due legal notice, said election was held and conducted as required by law, and a majority of the electors who voted at said election voted in favor of said increase of indebtedness, and the vote was duly counted by the Court of Quarter Sessions as required by law, and the Clerk of Quarter Sessions made a record thereof and a certified copy of such record under seal, showing the result, was furnished as required by law, to the corporate authorities of the City of Pittsburgh and the same has been placed of record upon the minutes thereof; Now, Therefore,

Section 1. Be it ordained and enacted by the City of Pittsburgh, in Council assembled, and it is hereby ordained and enacted by the authority of the same. That the indebtedness of the City of Pittsburgh be increased by the amount of One Hundred Eighty Thousand Dollars ($180,000.00) to provide funds for the City's share of the cost, damage and expense (including engineering expenses) of constructing the East Street Bridge to connect Charles Street and Essen Street.

Section 2. That bonds of the City of Pittsburgh in the aggregate principal amount of One Hundred Eighty Thousand Dollars ($180,000.00) be issued for the purposes aforesaid. Said bonds shall be in denominations of One Hundred ($100.00) Dollars or multiples thereof; shall be dated as of the first day of May, 1928, and shall be payable in Thirty (30) equal annual installments of Six Thousand Dollars ($6,000.00) each, one of which shall mature on the first day of May in each of the years 1929 to 1958 inclusive. Said bonds shall bear interest at the rate of Four and One-quarter per centum (4¼%) per annum, payable semi-annually on the first days of May and November in each year, without deduction for any taxes which may be levied thereon by the State of Pennsylvania pursuant to any present or future law, the payment of which is hereby assumed by the City of Pittsburgh. The principal and interest of said bonds shall be payable in lawful money of the United States of America at the office of the City Treasurer of said City. Said bonds shall be coupon bonds, exchangeable at the option of the holder for a registered bond or bonds of the same maturity and of the denomination of One Hundred ($100.00) Dollars or a multiple thereof, not exceeding the aggregate principal amount of the coupon bond or bonds surrendered in exchange therefor, by surrendering such coupon bond or bonds, with all coupons not then due, at the office of the City Controller, and the City Controller is hereby authorized and directed to cause such coupon and registered bonds to be engraved and to issue the same in the name of the City of Pittsburgh, the expense thereof to be charged to Appropriation No. 42 (Contingent Fund.) Registered bonds shall be registered with the City Treasurer, and shall be transferable only on the books of the said City Treasurer. Said bonds shall be signed by the Mayor, countersigned by the City Controller and sealed with the corporate seal of the City of Pittsburgh, and the coupons attached thereto shall be authenticated with a facsimile signature of the City Controller. In case of the absence or disability of any such officials, the bonds shall be signed by the city official authorized by law or by resolution of Council to act in his place. Each of said bonds shall be known and designated as EAST STREET BRIDGE BOND 1928.

Section 3. That said bonds shall be sold by the Mayor and the City Controller, at not less than par and accrued interest, after giving such notice of sale as may be required by law.

Section 4. That until said bonds, issued as herein provided, shall be fully paid, there is hereby levied and assessed annually upon all subjects now by law liable, or hereafter to be made liable, to assessment for taxation for City purposes, an annual tax, commencing the first year after said debt shall have been increased or incurred, namely the year 1929, sufficient to pay the interest on said bonds as the same shall accrue and become payable, and any tax on said interest which by the terms of said bonds is assumed by the City, and also an annual tax commencing in said year equal to Three and One-third per centum (3 1-3%) of the total amount of said bonds hereby authorized, to be set apart as a sinking fund for the payment of the principal and redemption of said bonds as they become due and payable according to their terms, and the same is hereby appropriated out of the revenue of said City for the payment and redemption aforesaid. There is also hereby appropriated out of the general revenue of said City an amount sufficient to meet the installment of interest due on said bonds during the current fiscal year.

Section 5. That all bonds issued by the authority of this ordinance and the Acts of Assembly authorizing the same shall be and become part of the funded debt of the City of Pittsburgh, and shall be entitled to all the rights, privileges and immunities thereof, and shall be free from taxation, as aforesaid, and for the payment of the principal of said bonds and the interest thereon semi-annually as the same shall become payable, the faith, honor, credit and property of said City are hereby pledged.

Section 6. That the form of coupon bonds issued in pursuance of this Ordinance shall be substantially as follows:

No. No.

UNITED STATES OF AMERICA
COMMONWEALTH OF PENNSYLVANIA
CITY OF PITTSBURGH
EAST STREET BRIDGE BOND 1928

KNOW ALL MEN BY THESE PRESENTS That the City of Pittsburgh, a municipal corporation created by and existing under the laws of the Commonwealth of Pennsylvania, is indebted to the bearer in the sum of ..... Dollars ($.....), lawful money of the United States of America, which sum the said City of Pittsburgh promises to pay to the said bearer at the office of the City Treasurer of said City on the first day of May A. D. ....., with interest thereon from the date hereof at the rate of four and one-quarter per centum (4¼%) per annum, payable semi-annually to the bearer of the annexed coupons at the time and place therein specified without deduction for any taxes which may be levied thereon by the Commonwealth of Pennsylvania pursuant to any present or fu-

Official—Pittsburgh 111

bonds auth

BARNEY GOOGLE AND SPARK PLUG — Barney's Strange Disappearance

BARNEY GOOGLE.
GRAND SUPREME EXALTED ANGORA OF THE SECRET AND MYSTERIOUS ORDER OF THE
BROTHERHOOD of BILLYGOATS.
SEATED ON THE SOFT CUSHIONS OF A LUXURIOUS LIMOUSINE SWEPT DOWN THE AVENUE TO THE STRAINS OF MARTIAL MUSIC, WHILE COUNTLESS THOUSANDS OF BILLYGOATS CHEERED HIM FROM THE SIDE LINES.
A CORDON OF POLICE HAS BEEN THROWN AROUND THE SPOT WHERE THE CORNERSTONE WILL BE LAID AND ALL IS IN READINESS FOR THE CEREMONIES.
BARNEY, LISTEN MOUSE GOTTA HURRY! EVERYBODY'S WAITING!!
BARNEY PLEASE DO THIS FOR ME. PUT THIS PACKAGE IN THE CORNERSTONE. I PROMISED MY WIFE I'D ASK YOU TO DO IT.
I'LL DO MY BEST. HAND IT OVER. QUICK.
WHERE DID THE EXALTED ANGORA GO? THE SCOOPER!!
HE WAS HERE JUST TWO SECONDS AGO.
HORSE FEATHERS!
WELL, THE GOVERNOR CAN'T WAIT. WHERE'S HARRY STAFFORD? GET HIM TO SEAL THE STONE AND MAKE THE SPEECH.
LADIES AND GENTLEMEN. INASMUCH AS OUR EXALTED ANGORA IS UNABLE TO CONTINUE WITH THE CEREMONY WE WILL PROCEED.
AHEM
OK MNX
5-7

THE BUNGLE FAMILY — Yesterday and Today

IT WASN'T SO LONG AGO, WHEN AFTER A VISIT FROM A HYPNOTIC EYED SWAMI, GEORGE BUNGLE DISAPPEARED FROM A SICKBED.
GONE! HEAVENLY DAYS! WHERE?
CITY-WIDE SEARCH FOR THE MISSING MAN CONFIRMED THE OPINION OF MANY SKEPTICAL FRIENDS THAT JOSEPHINE WAS ANXIOUS TO EXPLAIN EVERYTHING BUT THE TRUTH.
YES, A SWAMI HYPNOTIZED HIM.
WELL, HONEY, AFTER ALL, ANYTHING IS POSSIBLE IN THIS DAY AND AGE.
I BELIEVE YOUR STORY, DEAR. IT PROBABLY IS POSSIBLE.
FEW PERSONS IN DISTANT NEW BABYLON KNEW GEORGE BUNGLE, AND SO GUSTAVE BROWN'S ARRIVAL EXCITED THE INTEREST OF NO ONE BUT A ROMANTIC YOUNG LADY.
OH YOU! DON ALFERDO! IT IS SO GOOD TO SEE YOU!
MY DEAR LADY THERE MUST BE SOME MISTAKE.
AFTER A FEW DISCOURAGING DAYS AS DIRECTOR OF THE FORGET-ME-NOT MEMORY TRAINING SCHOOL, GUSTAVE BROWN MET A WEALTHY NAMESAKE AND DID EXACTLY WHAT GEORGE BUNGLE WOULD DO UNDER SIMILAR CIRCUMSTANCES.
YOU HAVE YOUR WORK. YOU HAVE NO TIME TO LISTEN TO JUST A WEALTHY OLD MAN WHO HAS THE SAME NAME AS YOURSELF.
MY DEAR MR. BROWN YOU HAVE NO IDEA HOW WRONG YOU ARE IN SAYING THAT. DO ME A SPECIAL FAVOR AND STEP INSIDE.

ELLA CINDERS — Help Wanted, Female

ELECTRICITY'S WONDERFUL, BUT THEY HAVEN'T INVENTED ANYTHING YET TO TAKE THE PLACE OF A PAIR OF HANDS OVER A COOKING POT—SO I'M OFF TO HIRE HOUSE-WORKERS.
GET SOME THAT PLAY CHECKERS, WILL YOU?
YESTERDAY A JOB-HUNTER, TODAY A JOB-HANDLER—THAT'S LIFE! I USED TO LOOK AT EMPLOYMENT AGENCY BLACKBOARDS UNTIL I WAS BLUE!
EMPLOYMENT OFFICE
WANTED Cook Chauffeur Butler Lady's Maid
MAKE UP YOUR MINDS TO IT, GIRLS, WE'RE GOING TO LAND JOBS AND TAKE UP EATING AGAIN IN A SERIOUS WAY!
I LOVE TO LOOK FOR WORK—IF I DON'T FIND IT!
MY FEET HURT ALREADY!
HERE WE GO—AND I HOPE WE FIND SOMEONE WITH BRAINS ENOUGH TO APPRECIATE US!
WHAT AN OPTIMIST!
AHA! The stepfamily, who were carpet-beaters when Ella was their door-mat, are going into the agency where Ella is seeking maids!
5-7

THE THIMBLE THEATER — The Only Kick Coming Blackhead Gets

YOU CERTAINLY HANDED ME A RAW DEAL CASTOR—I WANT TO TELL YOU THAT
YOU SIGNED AN AGREEMENT STATING THAT I WAS TO HAVE THE SERVICES OF YOUR BIRD AS BLACKHEAD'S SPARRING PARTNER
WELL COME ON, I'LL LEAVE IT TO BLIZZARD—IF HE WANTS TO FIGHT HIM, WHY ALL RIGHT
DO YOU WANT TO TAKE ON THAT FIGHTER? IF YOU'RE AFRAID YOU DON'T HAVE TO—USE YOUR OWN JUDGEMENT
5-7

DUMB DORA — Magnetic Men

NO WONDER DORA DOESN'T CARE FOR ME! MY CLOTHES ALWAYS LOOK LIKE THEY'VE SEEN SERVICE ON THE END OF A MOP
POW'S BARBER SHOP
WHEN I COME OUT OF HERE I'LL BE AS WELL DRESSED AS A FELLOW CAN BE WITHOUT LOOKING LIKE A CHORUS MAN
MEN'S FURNISHINGS
CLASSY Store
© 1928, by Newspaper Feature Service, Inc. Great Britain rights reserved
NO, RAJAH, I CAN NEVER MARRY YOU! EVEN THOUGH I MUST ADMIT I LIKE YOU VERY, VERY MUCH
SAY... IF YOU CAN LIKE THAT GUY, YOU OUGHT TO LOVE ME
5-7
CHIC YOUNG

JUST KIDS — A One-Man Party

HEY, PEANUT! -WAIT UP!
I JES' SEEN MUSH COMIN' OUTA HIS HOUSE!—WE BETTER RUN LIKE EVERTHIN' OR HE'LL TELL US ABOUT HIS ACCIDENT SOME MORE!
HE SHOWED ME HIS DOCTOR'S BILL
SEVEN TIMES!
HE GIVES ME A PAIN IN THE LEFT EYE BROW!
© 1928, by King Features Syndicate, Inc. Great Britain rights reserved
5-7
I HAD MONEY TO BUY SODIES FOR FATSO-AN'-PEANUT-AN' BAGEARS—BUT I COULDN'T FIND 'EM SO NOW I GOTTA DRINK FOUR SODIES MYSELF—AIN'T THAT TOO BAD?
HOARTER
THE WELL DRESSED KID OF TODAY—BOY OR GIRL—WEARS A "JUST KIDS" SAFETY CLUB BUTTON—SEND FOR YOURS TODAY!

Cook-Coos by Ted Cook

(Copyright, 1928.)

What Would You Not Give For The Secret of Her Popularity

Since Childhood Days Miss Gittlebaum Has Read but One Newspaper—The Sun-Tele.

No wonder she's popular! Wherever she goes, her charming personality wins a host of admiring friends.

Much of Miss Eunice Gittlebaum's charm is due to her remarkable diversity of conversation.

Miss Gittlebaum tells us she has memorized every word in The Sun-Tele for months.

That is her secret.

If she finds herself with a business man (and who does not find oneself with a business man occasionally?) she can quote the stock market tables.

For some she recites an installment from a snappy serial. Others prefer news of the tides, a vital statistic or two, or perhaps a divorce court tidbit.

Won't you let our Mr. Corrigan call upon you—and just explain? Or just jot your name on a check and we will send you a sample bale in a plain truck to look over in the privacy of your home.

* * *

BULL-ETIN

(Motion Picture Magazine)

"BILLIE DOVE likes to watch major operations. Doctor friends often get special permits for her to attend surgical work at hospitals. She wears the regulation white uniform, helmet and face mask."

"There are 4,000 American girls studying for grand opera in Milan,"

—News Item.

That's better than if they were studying for grand opera in America,

* * *

It's too bad the Italians can't get control of the saxophone menace.

* * *

Establish a grand opera and saxophone colony on St. Helena Island.

* * *

WHAT DO YOU MAKE OF THIS, WATSON?

(Classified Ad)

MORE LADY GOLFERS

Wanted to learn or improve their game and make it profitable. Must have car and neat appearance. Write Box V-5227.

* * *

EMBARRASSING MOMENTS

While spending the week-end with friends I decided to get up early and take a dip in their private pool. Arising before the others, I went out on the spring board and snapped into a beautiful swan dive. Imagine my embarrassment when I glanced down and saw the pool was empty.

—R. S.

* * *

"Speaking of absent-minded guys,"
Beamer Nicodemus Nott,
"Reminds me of—now let me see;
Well, I forget just what,"

—Rev. Wiley.

FAMOUS LAST WORDS

Let me give you a tip on the stock market.

Bug House Fables

THIS IS GOIN' TO HURT ME WORSE THAN IT DOES YOU, SON!
HAVE SYMPATHY ON TH' SLIPPER! TH' SOLES AIN'T ANY TOO THICK NOW!
© 1928, by King Features Syndicate, Inc. Great Britain rights reserved.
5-7

Wedding Bells

HE, HE—JUST BECAUSE YOU MEN COOK UP SOME AWFUL MESS WHEN YOU'RE OUT CAMPING—YOU CALL YOURSELVES "COOKS"—I'LL BET YOU COULDN'T EVEN MIX UP A BATCH OF BISCUITS
OH, CAN'T I? YOU WATCH ME
ANY SAP CAN COOK IN A WELL APPOINTED KITCHEN BUT IT TAKES A MAN TO COOK OVER AN OPEN CAMPFIRE MID PRIMITIVE SURROUNDINGS—THIS IS CHILD'S PLAY FOR ME
WELL, NOBLE OUT-DOORS-MAN—DOES THE KITCHEN SUIT YOUR TALENTS?
NO!
WRONG ATMOSPHERE!
© 1928, by King Features Syndicate, Inc.
Great Britain rights reserved.
5-7

BRINGING UP FATHER — Hard on the Ears

I HOPE NOBODY START'S KILLIN' MOSQUITOES AROUND HERE OR HE'LL THINK THEY ARE APPLAUDIN' HIM.
THANK GOODNESS. THAT'S OVER.
WHY, MR. JIGGS. DO YOU KNOW HE STUDIED SEVEN YEARS IN EUROPE?
IS THAT SO? WELL, HE CERTAINLY WASTED A LOT OF TIME.
WHY, THE SAXOPHONE IS ONE OF THE HARDEST INSTRUMENTS TO PLAY.
!
YES. AN' THE WAY HE PLAYS IT, IT'S ONE OF THE HARDEST TO LISTEN TO.
GEO MCMANUS
5-7

TILLIE THE TOILER — An Easy Loser

YOU SEEM TO BE SPENDING A LOT OF TIME WITH THIS DICK HARRINGTON LATELY, TILLIE
WHY NOT MUMSY? HE SPENDS A LOT OF MONEY AND BESIDES I LIKE HIM
REMEMBER TILLIE I WON'T STAND FOR ANY FELLOW CUTTING IN WHEN I DANCE WITH YOU TONIGHT
THAT'S O.K. WITH ME, DICK
COME ON, DICK. THE GIRLS ARE CUTTING IN THIS DANCE
HELLO, PEGGY
IF SHE CAN DRAG HIM AWAY THAT EASY SHE CAN HAVE HIM FOR THE REST OF THE EVENING. I DON'T WANT HIM
RUSS WESTOVER
5-7

THE NEBBS — Mebbe

RUDY LISTENED IN ON A LONG DISTANCE PHONE CALL OF PARK ANTHONY'S AND HEARD HIM BUY 3000 SHARES OF U.S. BRASS FLOUNDERIES SO HE IS STRINGING ALONG WITH 100 SHARES
WELL HOW'S THE GAMBLIN' BUSINESS GETTIN' ALONG? WHEN ARE YOU GOIN' TO OPEN A BANK?
OH I'M DOING ALL RIGHT, COUSIN — I WOULDN'T JUST CALL IT GAMBLING — THIS THING IS JUST AS SURE TO MAKE MONEY AS THE MINT
I DON'T KNOW WHY I'VE BEEN LOOKIN' INTO IT AND I CAN'T SEE FROM THE COMPANY'S PROFITS WHY THE STOCK SHOULD BE HOVERING AROUND TH' MOON — JUST TAKIN' A SUCKER UP IN AN ELEVATOR AND SENDING HIM DOWN TH' CHUTE
IS THAT SO? THIS IS DIFFERENT — THIS TIP WAS SO HOT IT WAS STILL SIZZLING WHEN I GOT IT — THERE'S SOMETHING COMING OFF THERE!
OH WELL MEBBE. THIS U.S. BRASS FLOUNDERIES FOUND A WAY OF MAKIN' PLATINUM OUT OF BRASS? I DIDN'T KNOW YOU WAS ON TH' INSIDE. BUT WHEN THIS THING COMES OFF LOOK OUT IT DON'T TAKE YOUR HIDE WITH IT
5-7
(Copyright, 1928, by The Bell Syndicate, Inc.) Trade Mark Reg. U. S. Pat. Office
W. A. Crosby

POLLY AND HER PALS — Speaking of Color, It Looks Dark to Paw

FOLKS, I'VE DECIDED WE'LL RIDE IN A NEW CACKLEHACK THIS SUMMER!
WHY, PAW!
HOW PERFECTLY THRILLING!
I'D OUGHTA GIT A WHALE OF A ALLOWANCE ON MY OLD CACKLEHACK, SEEIN' SHE'S REPAINTED, GOT ALL NEW RUBBER, AN' ONLY BEEN TWELVE THOUSAND MILES!
ABSO-
-LOOT!
UPPERCUT CACKLEHACK CORP.
THE QUESTION IS, SHALL I GIT ME A BLUE ONE, OR A PINK ONE?
BAH! TWENTY BUCKS FOR MY 1927 CACKLEHACK? I'D SOONER GIVE IT TO THE SALVATION ARMY!
UPPERCUT CACKLEHACK CORP.
5-7

KRAZY KAT — A Just Reward

SHOES — WELL, WELL
YEH — SHOES — WELL, WELL
GOT 'EM AT A WEDDING, I'LL BET
AA-YAA- I SUNG SONGS FOR 'EM F'Y'WUNNA KNOW —
AT THE OPERA HOUSE?
NA-AH-H — ON THE BECK FENCE !!!
HERRIMAN
5-7

ABIE THE AGENT — Breaking Even

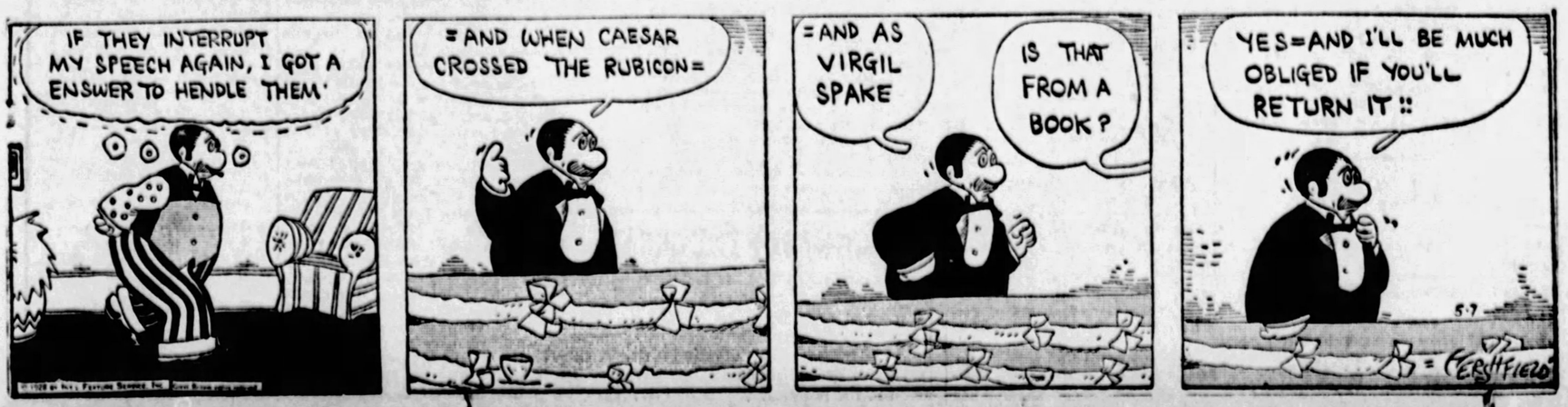
IF THEY INTERRUPT MY SPEECH AGAIN, I GOT A ENSWER TO HENDLE THEM.
=AND WHEN CAESAR CROSSED THE RUBICON=
=AND AS VIRGIL SPAKE
IS THAT FROM A BOOK?
YES=AND I'LL BE MUCH OBLIGED IF YOU'LL RETURN IT!!
5-7
HERSHFIELD

Today's Cross-Word Puzzle

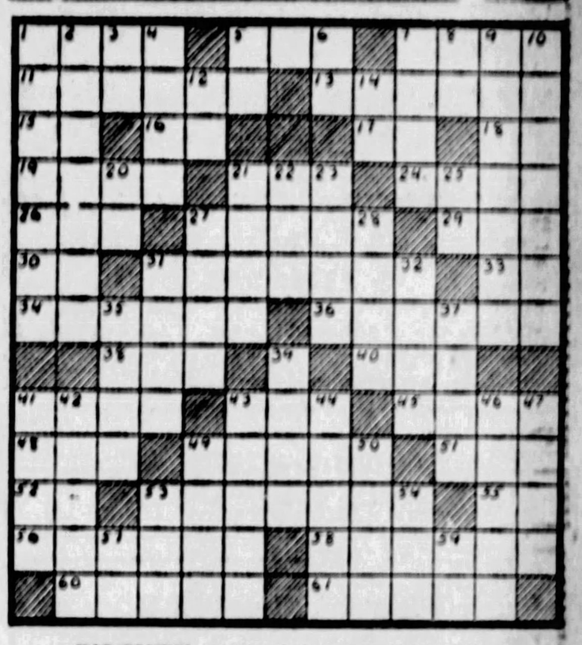

HORIZONTAL.

1—Who wrote the "Prisoner of Zenda"?
5—On what mount was the judgment of Paris held?
7—What was the name of Mrs. Frances Grayson's ill-fated plane?
11—Lessened.
13—Master: from the French.
15—Lower Rhine (abbr.)
16—Upon.
17—Of what State (abbr.) is Pierre the capital?
18—Printer's measure.
19—Head of a college.
21—Prattle.
24—River in N. E. France.
26—Grow old.
27—Sea eagles.
29—Neuter possessive pronoun.
30—Does the Saar basin belong either to France or Germany?
31—Who led Theseus out of the labyrinth?
33—East Indies (abbr.)
34—What rank is conferred upon a graduate of the Naval Academy?
36—Dishes of prepared herbs.
39—From what Prussian town was a famous dispatch sent that started the Franco-Prussian War?
40—Nickname for Patrick.
41—Prejudice.
42—What American author wrote "The Gold Bug"?
45—Square blocks of wood.
46—Wander.
49—Send by submarine telegraph.
51—Carpet.
52—Prefix: two.
53—What English navigator first introduced the growth of tobacco in the colonies?
55—French article.
56—Avoid.
58—Crown.
60—Who was the celebrated blind bard of ancient Greece?
61—Where are the celebrated Krupp munitions plants located?

VERTICAL.

1—What British statesman, Lord High Chancellor, wrote "Germany Before the War"?
2—Whom did Calles succeed to the Presidency of Mexico?
3—What State (abbr.) contains the following universities: Lafayette, Lehigh, Pittsburgh?
4—What famous English boys' school is ranked with Harrow and Rugby?
5—Cyprinoid fish.
6—Part of "to be"
7—What queen of Carthage was enamoured of Aeneas?
8—Nearby.
9—Wrenched.
10—Who is the Greek goddess of chastisement and vengeance?
12—Half an em.
14—Like.
20—Diphthong.
21—Smile broadly.
22—Suffix: pertaining to writings on a particular subject.
23—Layers.
26—Two (Roman numerals).
27—Units of work.
28—Break suddenly with a crashing noise.
31—Purposes.
32—Dash, ardor.
35—Scorch.
37—Minute particle of matter.
39—Gown.
41—What English monk was called "the father of English learning"?
42—What is George Bernard Shaw by nationality?
43—More pallid.
44—Slur over.
46—Greek physician and philosopher.
47—Stalk.
49—In what general category may the following names be included: Good Hope, Cod, Horn?
50—What was Minerva's shield called?
53—By means of what animal was Ulysses able to escape from the Cyclops' cave?
54—Possesses.
57—Prefix: together.
58—Prefix: down.

Herewith is the solution to Saturday's puzzle.

A	T	A	B	A	L		L	I	C	T	O
R	U	S		M		S	H	A	R	E	
A	N	T	S		R	E	D		S	P	A
M	I	S		D	O		U	P		E	T
A	T		T	E	D	I	O	U	S		O
N	E	V	E	R		N		T	H	O	R
		A	N	I	L		A	T	O	M	
S	A	T	E	D		A		E	R	A	S
A	R		T	E	M	P	L	E	T		E
M	I	D		S	E		E	S		O	R
A	S	I	A		N	U	T		S	T	E
R	E	M	I	T		R		S	P	I	N
A	N	E	M	I	C		S	P	A	C	E

(Copyright, 1928, King Features Syn. Inc.)

Just Like a Man

SAY, U'KNOW WINIFRED I GOT AN IDEA I'D LIKE T'GET A COUPLA DAYS FISHIN' UP AT SOME LAKE SOMEWHERE.
OH, THAT'LL BE FINE!
YEP. THAT'S A GOOD IDEA TWO DAYS OF LOAFIN' AROUND IN OLD CLOTHES PULLIN' IN TH' FISH WILL MAKE A NEW MAN OF ME
I'M GOING SHOPPING FOR A NEW OUTFIT FOR OUR TRIP. BUE-BYE JOHN.
?
GOSH, THAT WASN'T SUCH A GOOD IDEA AT THAT.
5-7
VERD

Time for Compromise

"The best thing for you to do," said the doctor, "is to give up smoking, drinking anything but water at your meals, late hours—"

"Wait," entreated the patient, "what's the next best thing?"

Eyes Front

"I suppose you have been in the navy so long that you are accustomed to sea legs?" said the pretty girl to the sailor.

"I wasn't even looking, Miss," was the reply.

Safety First

Chief Clerk (loftily): "Now, just what would you do if you were in my shoes?"

Saucy Office Boy: "Take 'em off before I tripped and broke my neck."

WHY PITTSBURGH IS GREAT
All Around the City Are Scenic Beauties Unrivaled

THE SUN-TELEGRAPH

BE A PITTSBURGH BOOSTER
To Your Friends in Other Cities

MONDAY, MAY 7, 1928

Established 1927 by Pitt Publishing Co., Gazette Sq., Pittsburgh, Pa. President, William Randolph Hearst; Vice-President and Publisher, R. M. Bitner; Secretary-Treasurer, A. W. Clark; Managing Editor, C. W. Danziger; Business Manager, T. S. Williams. Entered as second class matter at the postoffice at Pittsburgh, Pa.

National advertising representatives—Paul Block, Inc., 247 Park avenue, New York; Century Bldg., Chicago; General Motors Bldg., Detroit; Little Bldg., Boston; Guarantee Trust Bldg., Philadelphia; 518 Chancery Bldg., San Francisco.

The Associated Press is exclusively entitled to the use for re-publication of all news credited to it or not otherwise credited in this paper and also the local news published herein. All rights of re-publication of special dispatches herein are also reserved.

SUN-TELEGRAPH'S PLATFORM
For Pittsburgh and Western Pennsylvania

1—*A better, cleaner, more beautiful city.*
2—*Settlement of coal strike.*
3—*Rapid transit.*
4—*Repeal or modification of "blue law."*
5—*Establishment of Pittsburgh metropolitan district.*
6—*Community Fund for charities.*
7—*Town Hall, seating at least 15,000.*
8—*Voting machines to insure honest elections.*
9—*Development of river transportation.*

Our Calendar
Movement to Make It Simpler Is Gaining Force

The campaign for a simpler calendar is gaining headway. The United States Chamber of Commerce has named a strong committee to report upon its scientific and legal aspects. The Pan-American Conference at Havana recommended that member nations name similar committees so as to be ready for an international conference on the subject. A number of European nations already have such studies in progress.

Large business organizations in the United States are increasingly using the thirteen-month calendar in their own accounting because of its manifest advantages. It permits exact comparison of business activities by months, avoiding the variation in number of days among the months of our twelve-month calendar.

It thus greatly simplifies accounting. And when made legal and universal, it will be to the further advantage of business everywhere by anchoring the now floating holidays and insuring regularity of employment.

There is no argument against it except the difficulty of changing a long fixed habit. If difficulties were allowed to halt progress, mankind would be in a bad way.

Economy

Twenty-eight of our states authorize the Governor either to veto items in appropriation bills or to control the spending through a budget system.

This method has been found a wholesome check upon legislative carelessness or log-rolling. A watchdog at the door of the treasury is a necessity of every business. The public business is not an exception. A vetoed item really needed can always be repassed.

Representative Hastings, of Oklahoma, has proposed an amendment to the Federal Constitution clothing the President with similar power. It would be a sensible thing to do, and it would save many wasted dollars.

Praise Coolidge!
Good News for 5,000,000 Americans.

It is said President Coolidge will approve the proposal to abolish the Federal automobile tax. That is welcome news to 5,000,000 Americans, big and little, planning to buy a new car.

The automobile is no more a luxury to man than fins to a fish or wings to a bird. The man with no automobile is a finless fish and a wingless bird. Get your car.

Men Will Gamble
Even in Civil War and Death

GREYHOUNDS GOING TO CHINA TO RACE.

Here you see a Chinese gentleman with three racing hounds bought in England.

The craze for betting on greyhound racing has spread throughout Great Britain like wildfire.

In Ireland the HORSE races are neglected in favor of DOG races, which can be seen cheaply, and at night after working hours.

In London as many as 100,000 have paid admission to watch and bet on the "long dogs."

Many men have been changed from hard workers into fools and gamblers by this latest craze. Tens of millions of pounds of hard-earned money have been transferred from the pockets of workers to the pockets of professional gamblers.

This picture, showing a Chinese taking hounds to China to be used as gambling machinery there, is particularly interesting.

China is torn by civil war, corpses lie in the streets, cities raise armies against each other.

Still, men find time to watch races and gamble.

Gambling, a perverted form of ambition, seems born in the human race.

The early savage would gamble away horse, dog, tent, wife and his clothes.

Many American fools on the racetrack give a fairly good imitation of that early gambling savage.

It takes a mind of some strength to resist temptation and stick to a plan for EARNING independence.

Any fool can bet, AND USUALLY DOES.

LEADING THE WAY

Garrett P. Serviss Says:

The Christian Era

"Under the heading 'Memorable Dates' I read the following: 'B. C. 4, birth of Jesus Christ; A. D. 29, the Crucifixion.' Please explain why Christ was not born in the year A. D. 1, and died in the year A. D. 33.—D. K., U. S. Marine Corps Headquarters, Washington."

THE Christian era was intended to begin with the actual date of the birth, or the incarnation, of Christ. But to fix that date in the frame of world times, it was necessary to know when the incarnation took place with reference to the course of general events. The world had been populated, and great world events had occurred, thousands of years before Christ was born.

The early Christians, it is said, wishing to separate themselves and the pagan world, related the date of the incarnation to that of the creation of the world. This would have been all right if the date of creation had been certainly established. But, in fact, the Jewish scriptures threw no sure light on the question, and the various reckonings differed widely, because they rested on "impossible and inconsistent genealogies," and not on any scientific facts or verifiable data and monuments.

• • •

As many as 200 different calculations of the date of the Creation are said to have been made before the Christian era was calculated on a different basis, in the middle of the sixth century, by Dionysius Exiguus, a Roman monk, who using the Greek "Olympiads" and the Roman "A. U. C." (Ab Urbis Conditae—"from Rome's foundation") for comparison, made the year 1 of his Christian era correspond with the fourth year of the 194th Olympiad and with the year 753 A. U. C.

Neither the era A. U. C. nor that of the Olympiads was known with certainty, but since both ran far back of the time of Christ's birth and had been long accepted as historic guide-posts, they served the purpose that Dionysius had in view. His system was immediately adopted in Italy, but it did not spread through western Europe and the British Isles until the eighth and ninth centuries. It became known as the Era of the Incarnation, also called the Vulgar or Common Era, its symbol being the letters A. D. (Anno Domini—"In the Year of Our Lord").

• • •

But modern studies in archaeology and history have led to the conclusion that Dionysius was in error in his calculations to the extent of at least four years, and that in using the Era of the Foundation of Rome for a measure he fixed the incarnation four years too late, so that, if his system is retained, the date of Christ's birth must be, B. C. 4, instead of A. D. 1.

Some calculations even ascribe as much as six or seven years error to the Dionysian era. Dr. C. F. Deems calculated that it should fall upon A. U. C. 747 instead of 753. This would make it correspond with the 187th Olympiad. Of course the years WITHIN the Christian Era are not affected by these alterations of its beginning as measured by other eras, so that the length of Christ's life remains the same, notwithstanding the uncertainty as to the precise point in world history upon which it fell.

(Copyright, 1928, International Feature Service, Inc.)

Notable

IF LESS dramatic than the flight of the Bremen, the feat of the French pilots, Costes and Lebrix, in sailing 35,000 miles over two continents and one ocean, and reaching Paris from Tokio in seven days, is nevertheless notable.

They would no doubt have spanned the Pacific also if nature had supplied it with better landing fields.

When seadromes are proved, this omission of nature can be corrected.

Isn't It So?

Instead of regretting yesterday, get busy and prepare for tomorrow.

• • •

It's hard to convince the bore that absence makes the heart grow fonder.

• • •

Some women think they are man's superior because the latter take off their hats to them.

• • •

A wife is a person who interrupts your funny story to ask if you want another cup of coffee.

Once Overs
By J. J. MUNDY

Are You Qualified?

ARE you getting tired of your old home town?

Do you want to get out where the lights are brighter and more numerous?

How do you think you would fare, where competition is keen and ability above the ordinary is required?

What can you do in an exceptional way?

Are you far above the average in your particular line?

If not, better stay where you are.

Out in the busy, hustling world, there is little demand for the person of ordinary talent.

Stay where you are known and where there are not so many others who are so much better.

On the other hand, if you are unusually gifted, and you cannot find the opportunities you need to develop your gift, you should go where the chances are better.

Then when you are established, with ability beyond the ordinary and in places where your gifts are essential, don't expect to command immediate recognition, with its emoluments.

First procure opportunity to display your wares, and it may take you some little time to reach the discerning eye and ear, at that.

(Copyright, 1928, International Features Service, Inc.)

The Rhyming Optimist
By ALINE MICHAELS

Willow Leaves

THE tenderness of robin's note at morn I can forego,
With all the merry cadences of fragrant April rain,
And peach trees' cloud of rosy bloom, the pear boughs touched with snow,
But I must see the willow leaves come peeping out again!

The willow leaves of tender green are like the soul of Spring,
So vivid and so fresh are they against the turquoise haze;
I can forego the nestling doves, the tulips blossoming,
If only slender willow leaves may greet my longing gaze.

My Love and I walked once in spring where singing waters strayed,
He wove a wreath of willow leaves to crown me as his queen;
I can forego the violets that gladden every glade,
But I must glimpse new willow leaves that wave their banners green.

Stars and Stripes

Night Club Finale—It's five o'clock and all's wet.

* * *

Recent events have shown that even an innocent dollar may be led astray.

* * *

Mr. Dempsey admits that he hasn't read Mr. Shakespeare yet. That's Mr. Shakespeare's hard luck.

* * *

Representative Hull says we are producing more automobiles than we can absorb. The pedestrian made that discovery long ago.

Tales that are Told

Missing

THE bass drummer of Booneville's band was about five feet high and rather deaf. All the same, he entertained high notions of his importance.

On occasions when the band paraded it invariably took the same course through the main street, but one day the leader, for some purpose known only to himself, turned down a by-street.

The drummer did not notice what was happening in front of him, for to compensate for his lack of height he held his drum high before him. So with gaze concentrated on his music, he banged away, and marched straight ahead as usual.

About five minutes later he finished his part, and hearing no other instruments, he stopped. Part of the crowd had accompanied him, and they gave him a cheer. But he was ill at ease. He pushed his drum aside and gazed ahead; but he saw no band. Then, in uneasy astonishment, he turned to the smiling bystanders and inquired:

"Have any of you seen the remnants of a band?"

Steady!

THE major was approached by a young man who had obviously been in the service just long enough to draw his uniform. The youth failed to salute, but the major overlooked it.

"I say," began the youth, cordially, "ever drink anything?"

The major was truthful as well as kindly. He admitted that once in a while he took a small nip, and then turned away.

"Wait a minute," said the private. "I've got some here—"

This was too much for the major.

"Corporal of the guard!" he bawled.

"I say," protested the young man, "don't call your friends—there's only enough for two."

Really Lost

HE was a kind-hearted old gentleman, and it upset him to see the poor little chap crying.

"What's the matter, my little man?" he asked, sympathetically.

"I'm lost, boo-hoo!"

"Lost? Nonsense. You mustn't give up hope so soon. Where do you live?"

"Don't know," whined the youngster. "W-we've just moved, and I c-can't remember the address."

"Well, what's your name?"

"D-don't know."

"Don't know?"

"No," sobbed the boy. "M-mother got married again this morning."

An Oversight

"IT'S all through your wretched paper!" declared the angry man.

"What's the matter now?" asked the reporter.

"You stated the day before yesterday that a thief had entered my house, broken open my desk, stolen a sum of money, but that, fortunately, he had overlooked the gold watch which usually lies in the bottom of the drawer."

"Well, I believe the facts were stated correctly," said the reporter.

"They were correct enough," the injured man agreed, "but what is the result? The thief came again last night and took the watch!"

Guilty

AN OLD Negro was arrested for stealing chickens, and as he bore a rather bad reputation it was found difficult to secure counsel for him. At last a young lawyer took his case, to the great joy of the old fellow. At his trial the judged asked him:

"Are you the defendant?"

The old fellow was perplexed for a moment, and then replied:

"No, sah, dat's de defendant, sah," pointing to his counsel. "I'se de man wot stole de chickens."

THOUGHTS OF THE GREAT—

The wisdom of the wise and the experience of the ages may be preserved by the quotation.—Isaac Disraeli.

A physician can sometimes parry the scythe of death, but has no power over the sand in the hourglass. —Piozzi.

New York Day by Day
By O. O. McINTYRE

NEW YORK, May 7.—Diary of a modern Pepys: With Verne Porter to breakfast, and he boasted of an electric cigar lighter on his car that worked, and I pretended to believe him. So we to call on William MacHarg, but he immersed in literary labors and in no humor for roysterers.

Browsed among window displays, making mental purchases of this and that for gifts for friends, and saw a fellow who was the spit image of John Barrymore, the cinema Don Juan, but he needed a shave and I reckoned it could not be. Yet I once saw the late Robert Hilliard with egg stain on his vest.

Home to my chores and decided to give up French lessons because of utter linquistic dumbness, yet nothing so inspires my admiration as one who speaks French fluently. So with my wife to dinner, chatted awhile and to bed early.

* * *

Will Hays has—or at least he used to have before the oil mess—more fun at a social affair than any man I know, yet he neither drinks nor smokes. He is a willing recruit for one of those hastily organized quartettes that sings so seriously and sourly off key. If in the mood, he will remain until the last and be as effervescent as at the start. His obvious frailty hides boundless energy and enthusiasm and he can whoop life into a dead gathering in a jiffy.

* * *

Hays usually spends the weekends with his family in Sullivan, Ind., taking along a brace of secretaries to attend the voluminous details of his job en route. Sunday morning finds him at the open forum of home town whittlers, and Monday afternoon he is back at his desk, guiding the destinies of the fifth—or is it fourth?—industry.

* * *

Around Broadway, after theater, is a deafening noise like the shout of children suddenly released from school. It is a tribute to New York's overtone of clamour. People must shout to be heard. A New Yorker does not realize how high his voice is pitched until he visits a quiet community, and then he senses a faint justification for that sneering salute: "Loud-talking New Yorkers."

* * *

Firemen give a lot of happiness to slum children who live in the neighborhood of fire stations. On hot evenings they provide a bathing soiree for the youngsters who array themselves in improvised bathing suits. Children line up in the streets and the hose is turned on them amid shouts of hysterical glee. There are mass attacks against the stream in football formation, and other playful didoes. Tired mothers watching from the stoops are also refreshed by the coolness that comes to the hot bricks and asphalt. For the little shavers, a small garden hose is utilized, and they, too, have their splash—often au naturel.

* * *

New York tenement children have a self-assurance rarely achieved in other cities. They do not cling to shadowy doorways in a brooding quiet. In London and Paris, slum children slink from passersby. But here they are alert and unabashed by squalor. They will be friendly, but you have a feeling they do not want your pity. The street is their playground and woe betide the careless motorist who invades their domain. He must go slowly and honk his approach every inch of the way, or he is likely to be dragged from his seat for a sound thrashing.

* * *

Real childish boredom is found among the starchily dressed children in charge of prim uniformed nurses along the mall in Central Park. Their expensive toys lie idle. They do not play, nor do they mingle.

* * *

In an hour's walk today I passed a bricked jewelry window, a store where there had been a safe-blowing, and saw a daylight holdup man being escorted to a patrol wagon. There seems to be nothing to do but join the Pants Gang or clear out for the wilderness with a book.

(Copyright, 1928, by McNaught Syn., Inc.)

Soap and Civilization
By DR. FRANK CRANE

There are many tests of the advance of civilization such as the condition of women, the increase of inventions, the use of machinery, etc, but perhaps one of the best tests is the use of soap.

Soap stands for cleanliness and that is a qualification that is quite modern. It is a far cry from the beauty of the past ages whose people rarely took a bath and used perfumes to counteract all bodily odors.

One of the characteristics of Americans and Englishmen is their bath-taking propensities. Some of them carry their bath tubs with them on traveling and the use of bath rooms in European hotels is a significant invasion.

When one gets used to cleanliness it is a luxury. What is more delightful than the smell of newly washed clothes? How lovely to crawl in between sheets that have just been washed!

Speaking of perfumes, probably the most aristocratic perfume, that is, one that stands highest in the opinion of refined people, is the perfume of good soap.

The manufacture of soap is an intricate process and requires highly specialized labor.

A certain company of soap makers plans making beads of soap, like little pearls, seen only under the magnifying glass to consist of hollow spheres with wall approximately five times as thin as those of ordinary soap flakes or chips. They dissolve instantaneously upon contact with water. They are made by dropping heated soap from a tower fifty feet high, the little particles forming into spheres in falling.

This idea in soap making is the culmination of many years of experimentation and research.

Great fortunes and great business successes are built up generally because men can produce something that satisfies an extensive demand.

The more soap used the healthier the people, and the sounder their mode of living.

(Copyright, McClure Newspaper Synd.)

LISTEN, WORLD!
By ELSIE ROBINSON

Fight Fear With Love

HERE is the story of a coward. It is, in a way, the story of every human heart. And it holds the secret of all heroism:

"Dear Elsie Robinson—

"Your article advising folks to grab themselves by the back of their necks and stand on their wobbly feet sure hit me an awful wallop. I've been yellow ever since I was born, I guess.

"My husband and I have been married 10 years and have one little girl. For her sake I would like to be somebody instead of a coward. I want her to be happy, self-reliant and courageous—in short, everything that I am not.

"It goes back so far. My father and mother were never happy. Many a time, before I was old enough to go to school, I have trembled in my mothers arms when Dad come home drunk, for fear he would kill her. He was a bully, but also a coward. I don't want to plead an alibi for my own fear—but according to the psychologists, childish fear has a great effect on adult life—sot hat early terror may be the cause of cowardice.

"Oh, Elsie, how can one live gallantly, as you say? How can I get rid of this terrible feeling that makes me dread every little thing? We are living with my husband's people and I am frightened all the time—I shrink from every word of criticism.

"I don't care for myself. I don't think I matter, but my little girl—she needs a brave mother. And I'm so afraid that I will fail her.

"Mrs. G. E. W."

How can you live gallantly?

You are living gallantly, my friend. There is no greater evidence of gallantry than that a man should face the truth about himself. That is the greatest courage, and because you have that courage you will win out without my advice. But perhaps I can make the going a little easier.

You say that you are filled with fear and you feel that this is an abnormal condition. It isn't. We all fight fear in one form or another. The greatest heroes have often had shaking hearts.

"Then how did they become brave?"

They became brave by exactly the same process that you are becoming brave—by loving something or someone more than themselves. They have not always loved a little child. They have sometimes loved an idea or a cause. They often became brave by loving God. But always there was some great desire and devotion in them which freed them from the grip of their cowardice.

That is the history of human courage. That is, indeed, the history of all human growth. The greater impulse triumphs over the lesser. That is the spark which God breathed into clay, which brought man up and up from out the slime.

You have that spark in you too. It burns when you think of your child. It will burn more and more fiercely as your love for that child grows. And that is the way to conquer fear. HELP THE SPARK BURN! Do not think of the thing you fear. Think of the thing you love. Every time fear comes to you, fight it with love. And, as you fight remember this—you are not alone in your fight. All the rest of the world is fighting with you. You are part of a great army, whose marching song resounds through all the ages.

(Copyright, 1928, King Features Syndicate, Inc.)

Words of the Wise

It is almost as difficult to make a man unlearn his errors as his knowledge.—Colton.

Winged time glides on insensibly and deceives us; and there is nothing more fleeting than years.—Ovid.